The Royal Topper

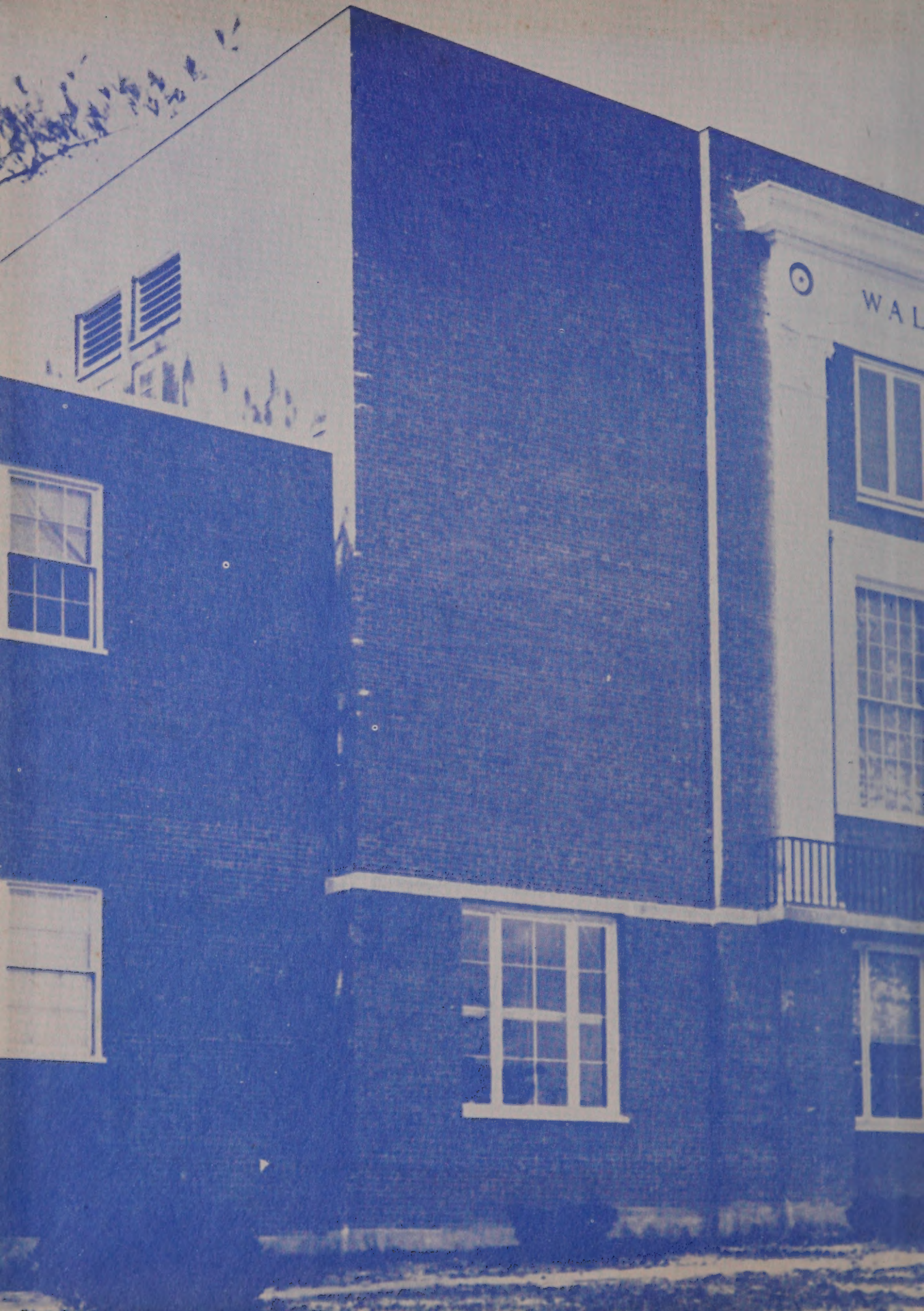
WAL

CLASS OF 1958

WALPOLE H.S.

Walpole, Mass.

(summer supplement)

DEBATING TEAM

Standing, left to right: William Newhall, Kevin Hart, Thomas Walsh, Joseph Lukis, John Howard, Joseph Tarbell. *Seated:* Robert Osterhout, Paul White, Mrs. Bullock, Advisor; Peter Turco, Richard Smith.

This being the initial year of a formal debating society in Walpole, many of the selected boys were inexperienced in debating. They had altogether nine debates including one among ourselves and eight others at the Massachusetts Speech Festival and Debate Tourney at Clark University in Worcester.

Although they are losing three seniors this year the Debating Team is looking forward to many boys from the Class of '61.

NEW ENGLAND CHAMPIONS

The Great New England Champions!!!

Congratulations, Lennie.

The tying goal in the final game.

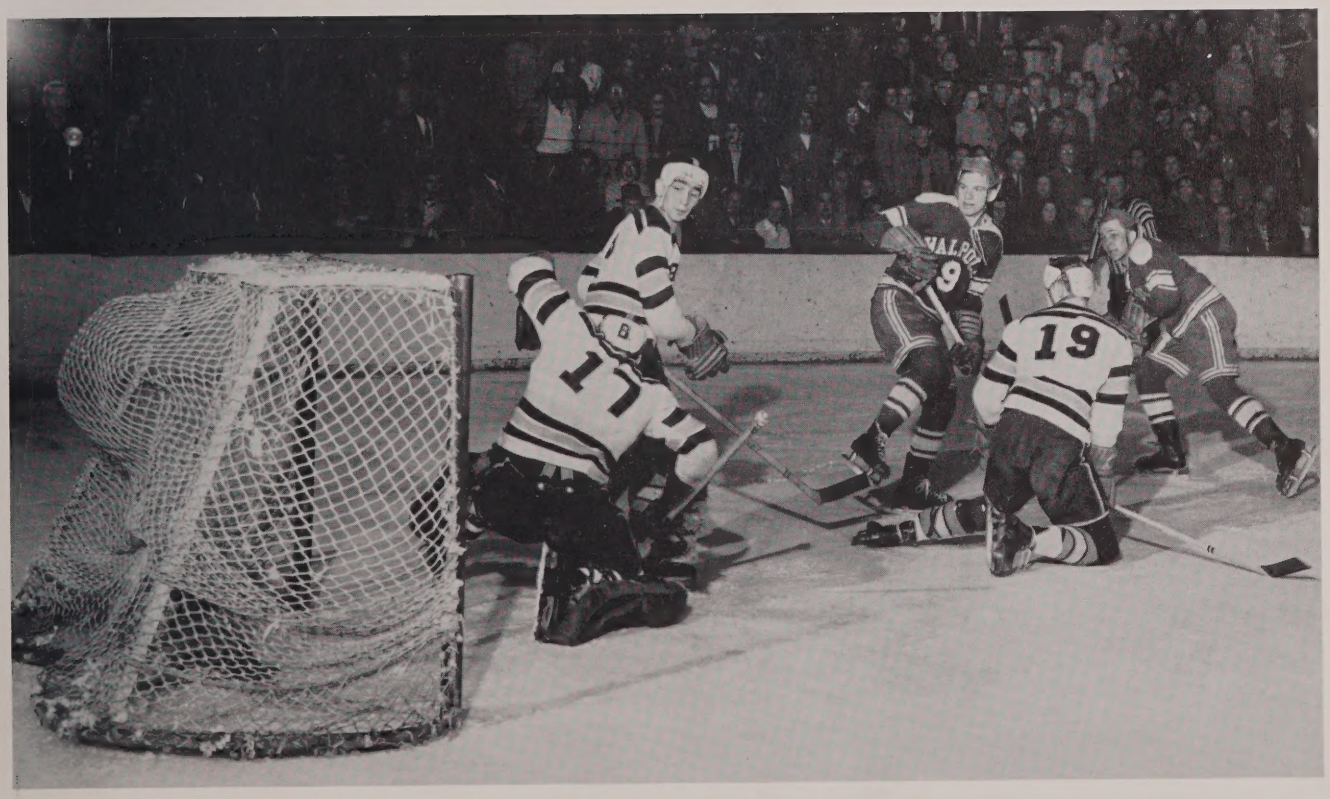

The winning goal.

STATE GOLF CHAMPS

Congratulations, boys!

BASEBALL

Seniors chat with the coach.

SOFTBALL

Another good season for our girls.

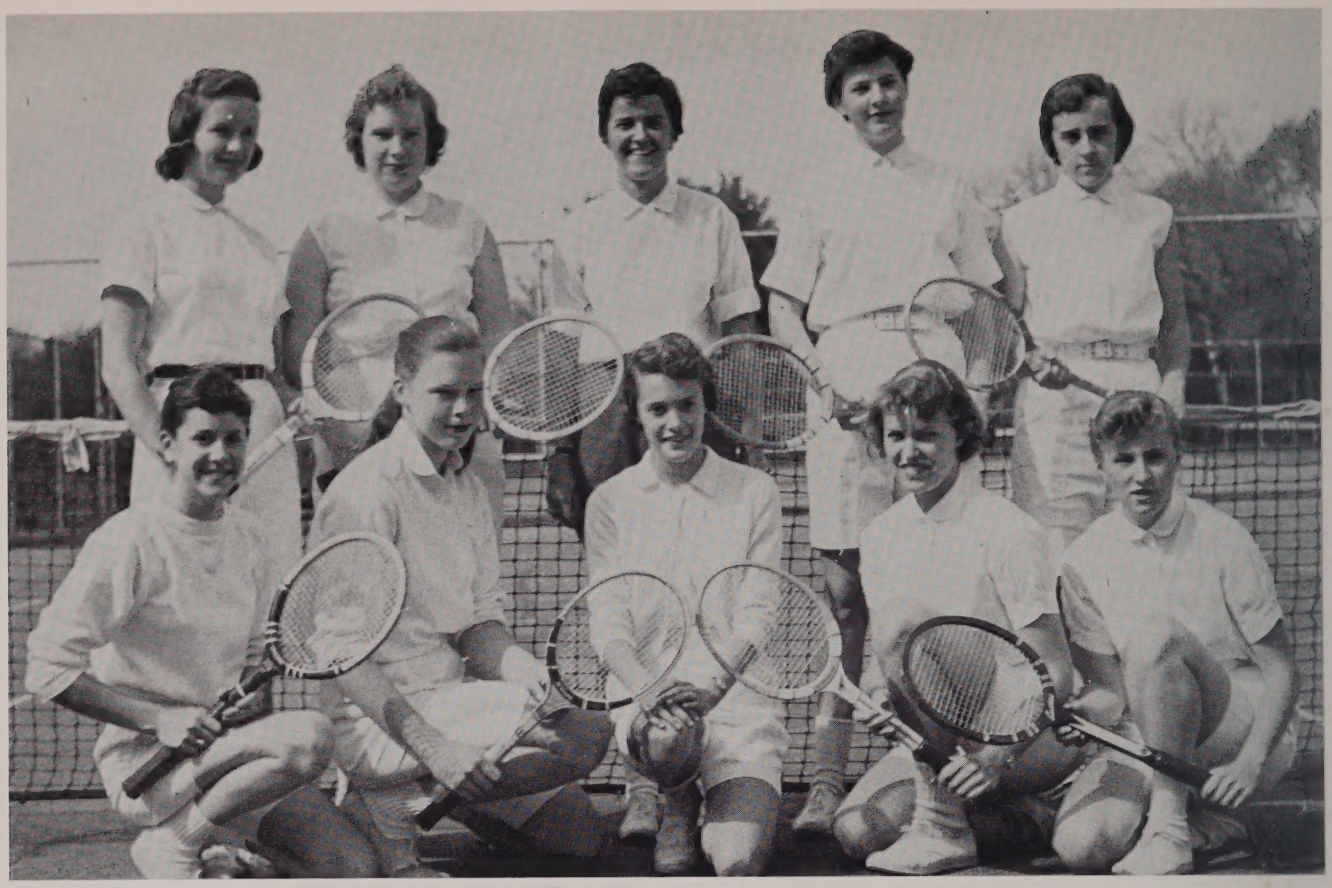

"Swingin' down the lane."

TENNIS

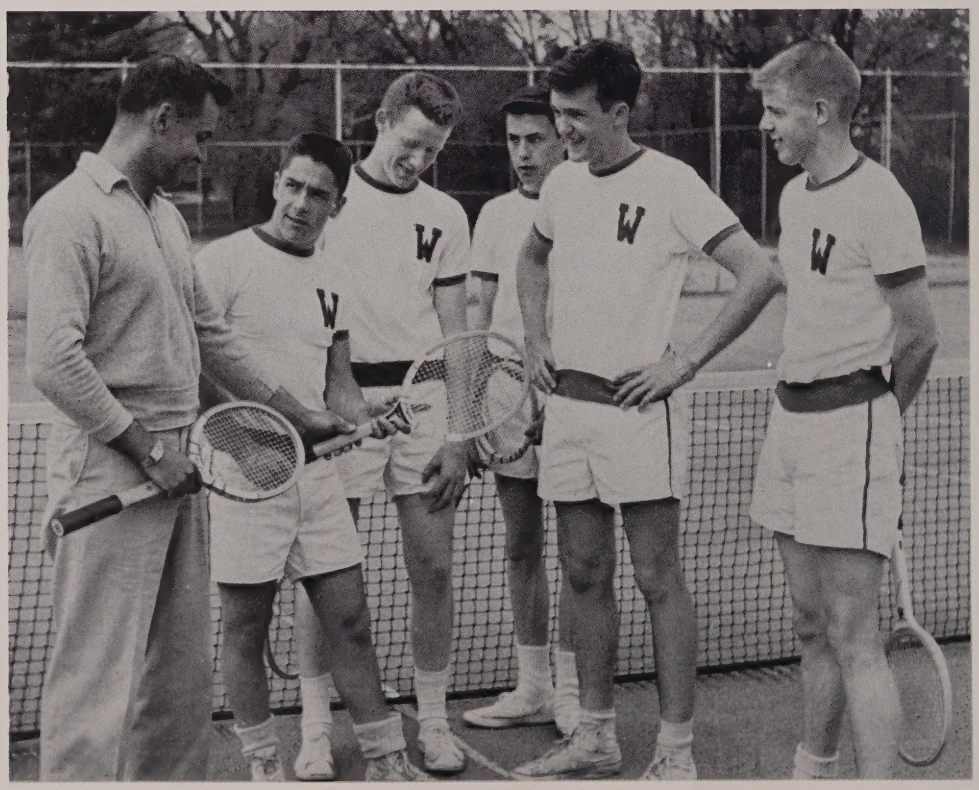

Confidential?

JIM D'ENTREMONT

KEN EKLUND

TRACK

1958 Squad

RETURN TO PARADISE

Oh what a boat ride!

Bathing beauties.

CLASS

Center of attraction.

Everybody happy?

TRIP

WAYNE PARKER
Musical . . . pet peeve—girls under 18 . . . lover of music . . . "Ginger" . . . singin' and swingin' at record hops . . . "What a yo-yo" . . . aim—recording star . . . Glee Club 1, 2, 3, 4; Golf 1.

GEORGE ELLISON
"Mouse"
Squint . . . pet peeve—car breaking down . . . always working on cars . . . wine, women, and song . . . works at Howard Johnson's "Nope" . . . aim—manager of Howard Johnson's.

PHOTO NOT AVAILABLE

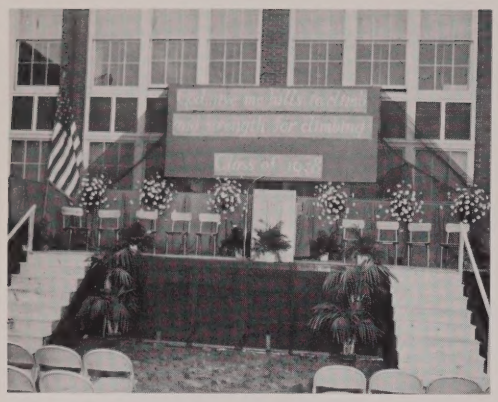

How beautiful the stage looked to us from our seats!

All eyes on the class of 1958.

The Invocation

Peter Turco, President of the class of 1959, happily accepts the class gift from Wayne Kivi.

"The Importance of Co-operation," by Diana Grant.

The Senior Mixed Chorus relieved some of our tension when they sang "Lo, A Voice To Heaven Sounding."

How we had waited for this moment! Wayne Kivi receives the first diploma from Mrs. Forssell.

More diplomas.

Our principal speaks to us.

Jean Taylor receives an award from Mr. McGovern.

Barbara Baranowski, Betsy Fitzpatrick, and Donald Grant receive the Class of 1957 Scholarships from Robert Kelly, President of the Class of 1957.

Betsy Gregg and Wayne Kivi receive other awards.

MOISTEN GLUE AND STICK IN BACK OF YEARBOOK - INSIDE OF COVER - LET BOOK SET ONE HOUR TO SECURE STICKING
BE SURE GLUE IS MOISTENED EVENLY

HIGH SCHOOL

THE ROYAL TOPPER

IN MEMORIAM

CAROL ANN BUCKLEY

Carol was a member of our class for only one year. But the memory of her cheerfulness, friendliness, and good sportsmanship lives on in the minds of all of us.

DEDICATION

JOHN M. GRAY

Mr. Gray in his four years at Walpole High School has been outstanding as teacher, coach, and yearbook advisor. In dedicating the Royal Topper to Mr. Gray, we wish to express our gratitude to him, not only for what he has meant to us as an advisor, but for what he has meant to us as a friend.

THEIR MAJESTIES

To the Class of 1958:

The friendships and memories herein depicted are yours to treasure. May these pages be a constant source of pleasant reminiscing.

Godspeed to you as you travel the paths to your destiny in life!

JOHN F. McGOVERN
Headmaster

To the Class of 1958:

Congratulations upon a successful and an extremely important accomplishment along the pathway of your career—your graduation from Walpole High School.

Some of you will go on to higher educational opportunities. Others of you will take your places at once in the world of work activities. For both groups it will be a new commencement. Graduation is often called "Commencement." There is one thing, however, you, as a graduating class can be sure of—you have succeeded, you have achieved, and you can do it again. Wherever the future may lead, go with confidence and courage, and our very best wishes go with you.

SHELDON B. GOODRICH
Submaster

To the Class of 1958:

This world will be a better world
ONLY
when men lead better lives.

My generation has failed in its attempts to improve the freedom and dignity of man. Our hopes for the future rest in YOU.

Go forth with
CONFIDENCE AND COURAGE.
JOHN F. POWERS
Superintendent of Schools

To the Class of 1958:

You have a wonderful opportunity to participate in the marvels of the coming atomic age. Be prepared to give your best for the betterment of mankind.

HAROLD A. STROUT
Assistant Superintendent

THE ROYAL FAMILY

ENGLISH

Left to right: Miss Newcomb, Mr. Gray, Mrs. Heaps, Mr. Johnson, Miss Flynn.

MATHEMATICS AND SCIENCE

Left to right: Mr. Goodrich, Mr. Dziejma, Miss Sline, Mr. Jordan, Miss Hale, Mr. Innes, Mr. Sullivan. Not present: Mr. Hodges.

SOCIAL STUDIES

Left to right: Mr. Riley, Mr. Jordan, Miss Darmedy.

LANGUAGES

Left to right: Mr. Campbell, Mrs. Kennedy, Miss Moore, Mr. Kalogeros.

BUSINESS
Left to right: Miss Kannally, Miss Thayer, Miss Howe.

HOUSEHOLD AND INDUSTRIAL ARTS
Left to right: Miss Sline, Mr. Conaty, Mr. Dziejma.

PHYSICAL EDUCATION
Left to right: Mr. Jordan, Miss McBride, Mr. Phinney.

Left to right: Mr. Lazzeri, Art; Mr. Willey, Music; Mrs. Bullock, Girls' Guidance; Mr. Edwards, Driver Education; Mr. O'Donnell, Boys' Guidance.

LORDS AND LADIES IN WAITING

OFFICE
Mrs. Grant

HEALTH DEPARTMENT
Miss Downing

JANITORS
Left to right: Louis DelSignore, Lester Ceruti, Frank Calf, Leo Giandomenico, Jack Taylor.

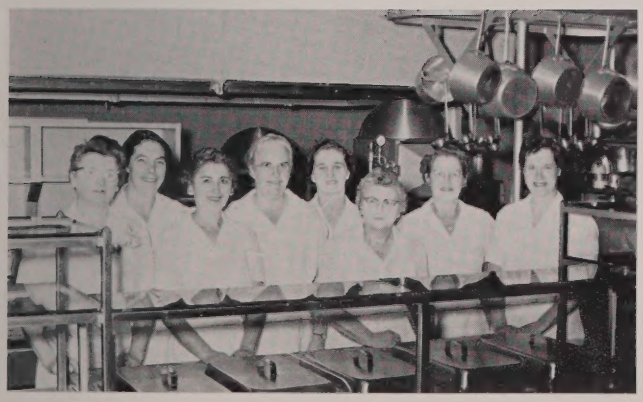

CAFETERIA STAFF
Left to right: Mrs. Turco, Mrs. DiFillipo, Mrs. Gevino, Miss Green, Mrs. Bullard, Mrs. Castonguay, Mrs. Salomaa, Mrs. Cherry.

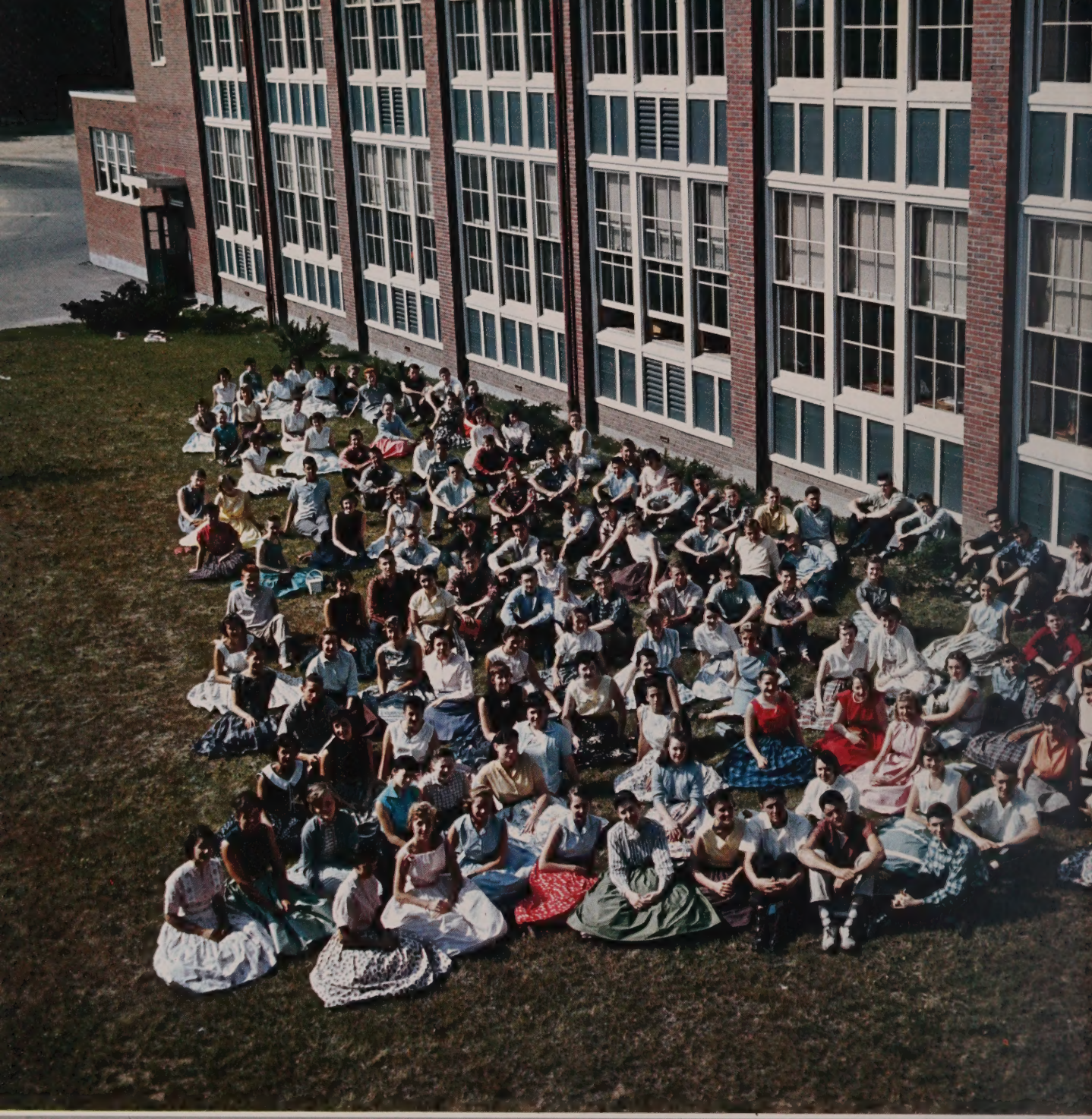

. . . THE CLASS OF

WALPOLE HIGH SCHOOL

WALPOLE, MASSACHUSETTS

1958 PRESENTS . . .

LORDS AND LADIES

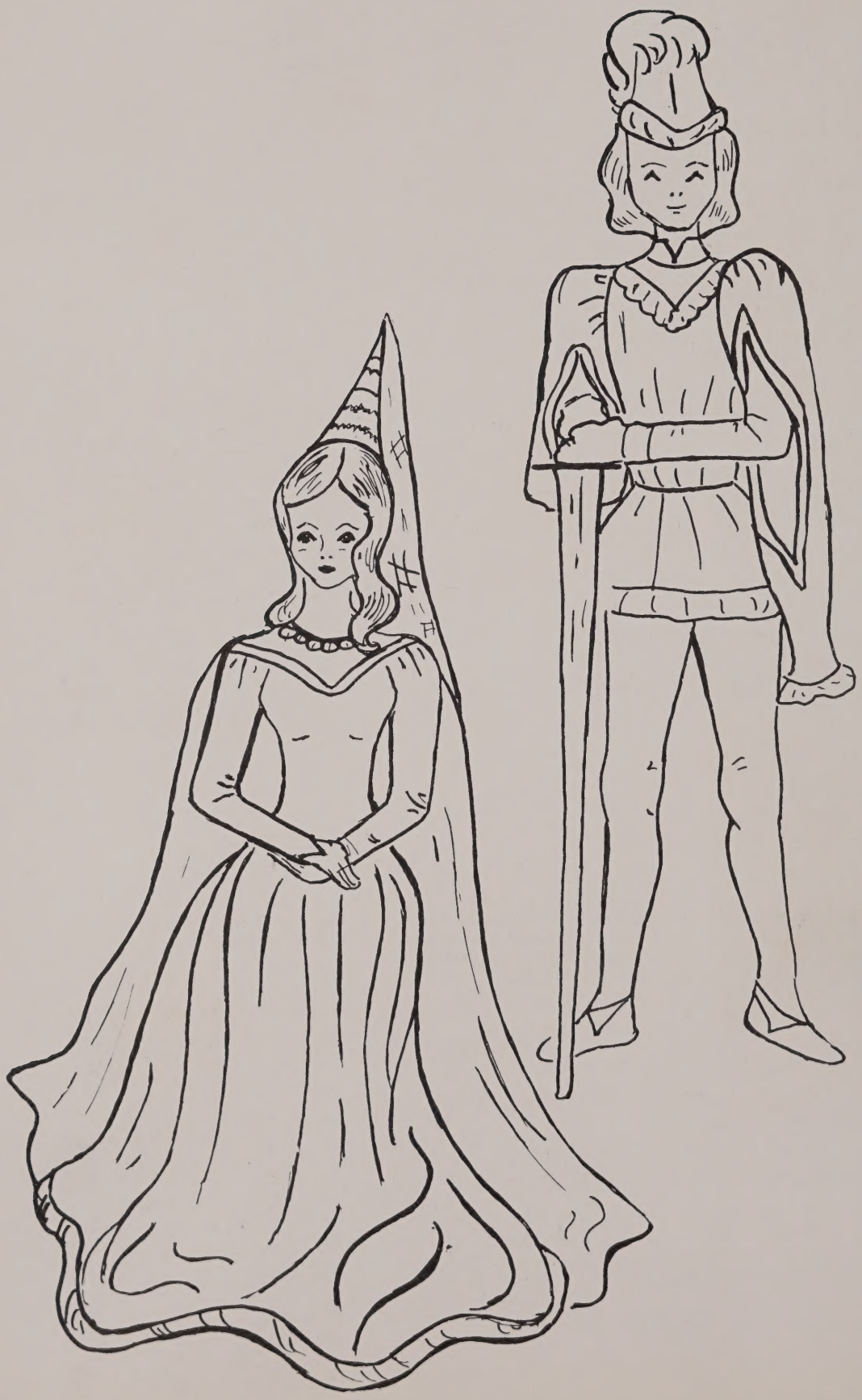

CLASS OFFICERS

WAYNE KIVI
"Kiv"

Meticulous . . . pet peeve—homework and Judy Nixon . . . strings along with spaghetti . . . works at Ralph Curtis Pratt Inc . . . "loves" walking behind girls . . . "Get lost" . . . aim—millionaire . . . Class President 1, 2, 3, 4; Athletic Council 3, 4, Vice President 3, President 4; Football 1, 2, 3, 4, Letterman 2, 3, 4; Track 1, 2; Ice Hockey 1, 2, 3, 4, Letterman 3, 4; Class Rep. 1, 2, 3, 4; Student Council 1, 2, 3, 4, Vice President 3.

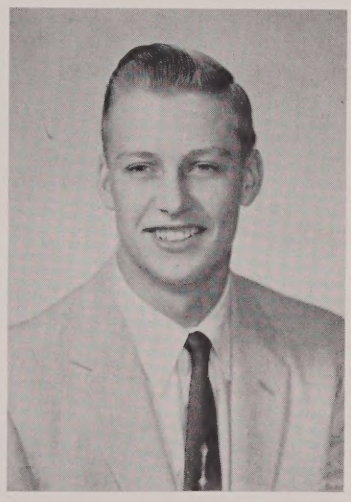

KENNETH EKLUND
"The Finn"

Suave . . . pet peeve—arguments . . . athletic . . . Mr. America . . . Bird and Son . . . how high the moon . . . "Hi Toots!" . . . aim—success . . . Athletic Council 3, 4; Football 1, 2, 3, 4, Letterman 2, 3, 4; Ice Hockey 1, 2, 3, 4, Letterman 3, 4; Baseball 1; Track 2, 3, 4, Letterman 2, 3, 4; Ring Committee 3; Prom Committee 3; Yearbook Staff 4; Class Rep. 1, 2, 3, 4.

PRISCILLA GLASS
"Pris"

Sincere . . . pet peeve—prejudiced people . . . earth angel . . . behind the file cabinets at Kendall Mills . . . nuts about knitting (?) . . . "Such is life!" . . . aim—nurse . . . Field Hockey 2, Assistant Manager 1; Class Treasurer 1, 2, 3, 4; Future Nurse 1, 2, 3, 4; Glee Club 1, 2, 3, 4; Operetta Cast 2, 3, 4; Ring Committee 3; Prom Committee 3; Yearbook Staff 4; Class Rep. 1, 2, 3, 4; Student Council 1; Honorary Society 3, 4, President 4.

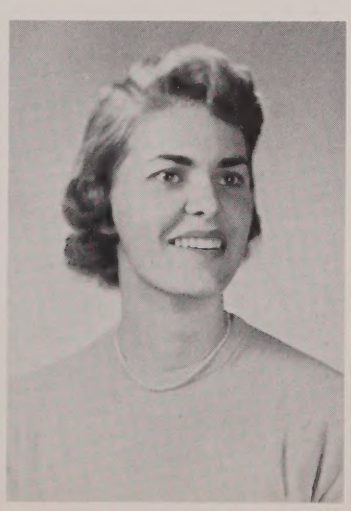

NANCY FORSELL
"Foss"

Composed . . . pet peeve—unkept promises . . . dreamer in paradise . . . cooks summers at Ames Farm Inn . . . water-skiing enthusiast . . . "Oh, greaties!" . . . aim—nursing, success . . . Basketball 3, 4, Assistant Manager 2; Tennis 2, 3, 4, Letterman 2, 3, 4; Field Hockey Manager 3; Future Nurse 1, 2, 3, 4, President 4; Glee Club 1, 2, 3, 4; Choir 3, 4; Operetta Cast 3, 4; Prom Committee 3; Class Rep. 1, 2, 3, 4; Student Council 2, 4; Honorary Society 3, 4.

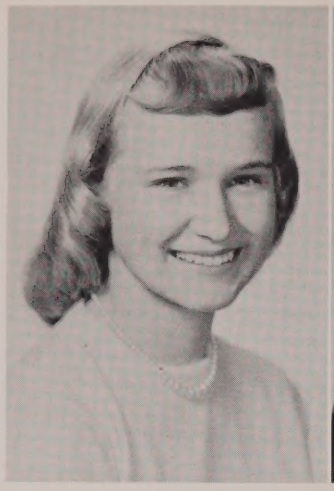

ALICE AHO
"Al"

Quiet . . . pet peeve—U. S. history . . . silence is golden . . . blond and sweet . . . forever day-dreaming of Keith . . . "Oh, that's crazy" . . . aim—success and happiness . . . Future Nurse 1, 2, 3, 4; Prom Committee 3; Yearbook Staff 4.

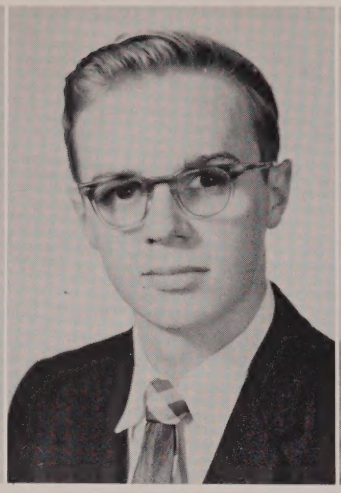

DONALD ALBERT
"Albie"

Whimsical . . . pet peeve—homework . . . full of fun and fancy free . . . crazy about cars . . . Edison's "odd job" man . . . "Surely you jest" . . . aim—millionaire . . . Manager Track 2; Manager Cross Country 3; Leaders Group 3.

WILLIAM ALLAN
"Willy"

Boisterous . . . pet peeve—girls who smoke . . . how that Kitty purrs . . . angel unaware??? . . . oh, that Gregg cellar . . . "What do ya say there?" . . . aim—success and happiness . . . Ath. Coun. 4; Baseball 1, 2; Cross C. 3, 4, Letter 3, 4; Tenn. 3, 4, Letter 3, 4; Ice Hockey 2, 3, 4, Letter 3, 4; Ring Com. 3; Usher Com. 3; Class Rep. 1, 2, 3, 4; Stu. Coun. 3, 4, Pres. 4; HS 3, 4.

JUDITH BAKER
"Crisco"

Nonchalant . . . pet peeve—home work . . . anchors aweigh . . . loves trips to Rhode Island . . . one of Ford's best toys . . . "What I'd say? Huh?" aim—happiness . . . Commercial Club 3; Yearbook Staff 4.

BARBARA BARANOWSKI
"Barb"

Argumentative . . . pef peeve—short boys who are afraid to talk to tall girls . . . strictly an Ike girl . . . Miss Newcomb? . . . great with a tennis racket . . . "Don't ask me." . . . aim—success and happiness . . . Future Teacher 1, 2, 3, 4; Glee Club 1, 2, 3, 4; Choir 3, 4; Yearbook Staff 4.

MARILYN BARNES
"Mal"

Pretty . . . pet peeve—U. S. History tests . . . lovely to look at . . . always talking in classes . . . one of Howard Johnson's 28 flavors . . . "Maybe tomorrow" . . . aim—success . . . Glee Club 1; Stylus Staff; Class Rep. 1.

RICHARD BENKAVITCH
"Benk"

Zealous golfer . . . pet peeve—Pudgy Wudgy . . . crime doesn't pay . . . brownie . . . mad collector . . . "Watta raunch" . . . aim—dentist . . . Football 3; Baseball 2; Basketball 2, 3, Letterman 4; Cross Country 4; Golf 2, 3, 4, Letterman 3, 4.

PATRICIA BETRO
"Pat"

Neat . . . pet peeve—school . . . absent in body but present in spirit . . . athletic . . . supporter of Dom's . . . "Oh, my gosh!" . . . aim—marriage . . . Softball 1, 2, 3, 4, Letter 3; B.B. 1, 2, 3; Field Hockey 1, 2, 3, 4, Letter 3; Glee Club 1, 4; Choir 4; Leaders 4; Lib. Staff 2, 3; Yearbook 4; Stylus Staff 2, 3; Class Rep. 1, 2, 3, 4.

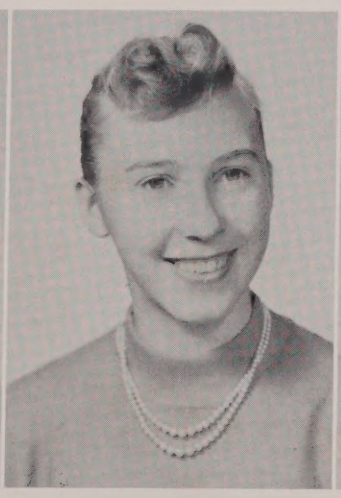

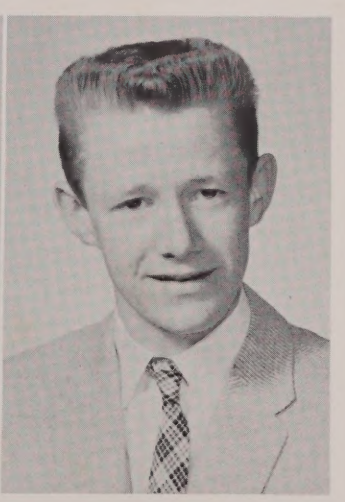

LOUISE BIRKBECK
"Lou"

Delightful Dimples . . . pet peeve—surprise tests . . . calm, cool, and collected . . . loves arguing with Prudy . . . what's the scoop at Furlong's? . . . "Got an extra library pass?" . . . aim—happiness . . . Future Nurse 2, 3; Basketball 2; Glee Club 2, 3; Prom Committee 3; Yearbook Staff 4; Class Rep. 3.

LOIS BOWKER
"Lodie"

Reserved . . . pet peeve—U. S. Navy . . . hails from South Walpole . . . Judy's companion on trips to Rhode Island . . . faithful worker at Parke Snow's . . . "What, are you kidding me!" . . . aim—happiness . . . Commercial Club 3; Glee Club 1, 2; Yearbook Staff 4.

MARJORIE ELLEN BOYDEN
"Marge"

Sprightly . . . pet peeve—Norfolk boys . . . it grows tall by degrees . . . blue jeans . . . big story teller . . . "What ya expect, Chimes?" . . . aim—to get the most out of life . . . Athletic Council 3; Softball 1, 2, 3, 4; Cathy Club 4.

PHILIP L. BREEN
"Phil"

Diplomatic . . . pet peeve—Fink-a-linka . . . Mr. Riley's favorite debater . . . right hand man at Bubbling Brook . . . partial to homeroom . . . "Holy shamoley!" . . . aim—financier . . . Football 4; Track 4, Letterman 4; Cross Country 4, Letterman 4; Tennis 2, 3, 4, Letterman 3, 4; Yearbook 4; Class Rep. 1, 2, 3.

DONALD BROOKS
"Brooksie"

Reticent . . . pet peeve—Billy Allan . . . quiet? that's a laugh! . . . lots and lots of sports . . . "What do ya say?" . . . Hockey Manager 3.

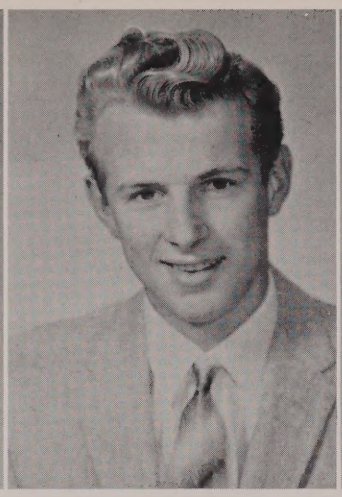

EARLE W. BROWN
"Earle"

Laconic . . . pet peeve—nothing—he loves the whole world . . . women—ugh!!! . . . those blond curls . . . cars and what makes them tick . . . Foxboro Esso Station . . . "How are you?" . . . aim—success.

ROBERT BROWN
"Bob"

Carefree . . . pet peeve—work . . . quiet, but! . . . Fords and such . . . handy with cars . . . "Wait a minute." . . . aim—success.

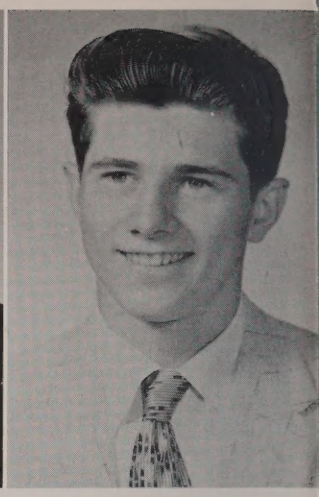

C. DOUGLAS BROWNE
"Charlie"

Mechanical . . . pet peeve—W. T. Grant Co. . . . boots and saddles . . . those Norwood stores! . . . girls and lots of girls . . . "How they going?" . . . aim—machine and tool designer . . . Cross Country 3; Hockey Manager 2, 3.

PRUDENCE BUNKER
"Prudy"

Petite . . . pet peeve—sines and cosines . . . littlest angel?? . . . works summers at Joslin's Clinic . . . always stealing doorstops . . . "Where's the food?" . . . . . aim—to develop South Walpole for Mr. Riley . . . Ath. Coun. 4; B.B. 2, 3, 4; Tennis 2, 3, 4, Letter 2, 3, 4; Field Hockey Man. 4; Fut. Nurse 1, 2; Gl. Cl. 1, 2; HS 4; Prom Com. 3; Ybk. St. 4; Stylus St. 2, 3, 4; Cl. Rep. 2, 4.

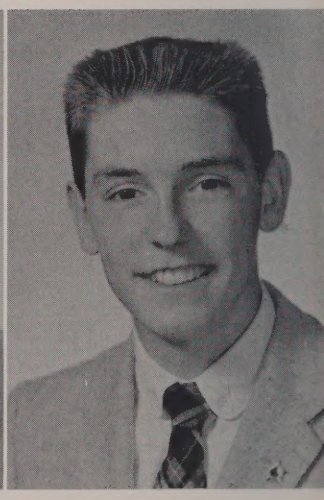

PETER SMART CARLETON
"Pedro"

Argumentative . . . pet peeve—Dave Osterhout . . . sing, sing, sing . . . works at Knox Inc. . . . those dark darkrooms! . . . "Owayruh" . . . aim—research chemist . . . F.B. 1; B.B. 3; Track 1; Cross Country 3, Letter 3; Tennis 2, 3, 4, Letter 2, 3, 4; B.B. Man. 3, 4; Glee Club 2, 3, 4; Choir 2, 3, 4; Ring Com. 3; Op. Cast 2, 3, 4; Cl Rep. 2, 3; All-St. Cho. 3, 4.

DOROTHY MAE CERUTI
"Dottie"

Dependable . . . pet peeve—discourteous boys . . . gets things done . . . Smith & Purdy Associates . . . likes having a good time . . . "Good heavens!" . . . aim—secretary . . . Future Nurse 2; Glee Club 1, 2, 3; Choir 3, 4; Prom Committee 3; Office Staff 3, 4; Operetta Cast 3; Stylus Staff 1, 2, 3, 4.

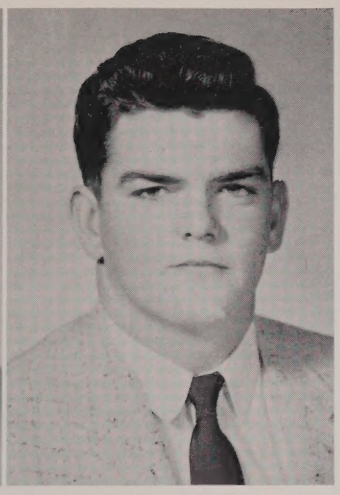

LESTER CERUTI
"Les"

Open-minded . . . pet peeve—nothing; likes everything . . . partial to policemen . . . Great White Hunter . . . speed demon . . . "Cut it out!" . . . aim—success.

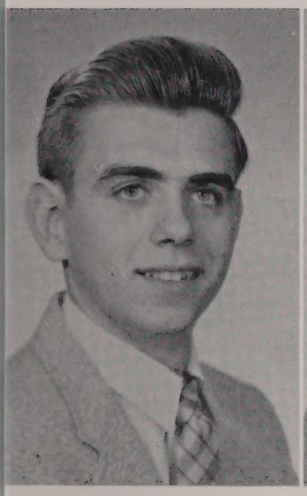

LEO CHAMBERS
"Leo"

Effervescent . . . pet peeve—girls . . . quite the "Bug" . . . always enjoys playing games . . . J. D. Murphy's assistant truck driver . . . "Rorry get ya Dorry, there's a hermin in the bag" . . . aim—success . . . Track 1, 2; Music Appreciation 1.

LORETTA CHASE
"Lolly"

Quiet . . . pet peeve— teachers . . . a great New Years Resolution breaker . . . early morning exercises . . . Norwood Hospital worker . . . "Cut the stuff!" . . . aim—happiness.

SPENCER PERRY CHURCHILL
"Spence"

Frisky . . . pet peeve—people who think they know it all . . . laughs an dthe whole world laughs with him . . . he can't do without his "Hot dogs" Sunday nights . . . strings along with a guitar and the Tone Kings . . . "What the heck!" . . . aim—radio announcer.

ELIZABETH JANE COBB
"Betty"

Jovial . . . pet peeve— history . . . pleasing disposition . . . life is just a bowl of cherries . . . listening to records . . . "What am I saying?" . . . aim—nurse . . . Future Nurse 2, 4.

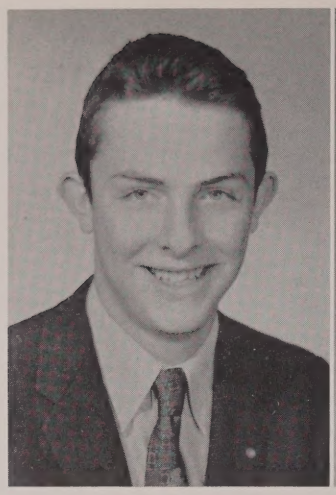

DAVID COBURN
"Dave"

Likeable . . . pet peeve—Mr. Sullivan's physics class . . . quiet . . . sports fiend . . . woodworking whiz . . . "Do that right?" . . . aim—success . . . Basketball 3; Golf 2; Ice Hockey 1.

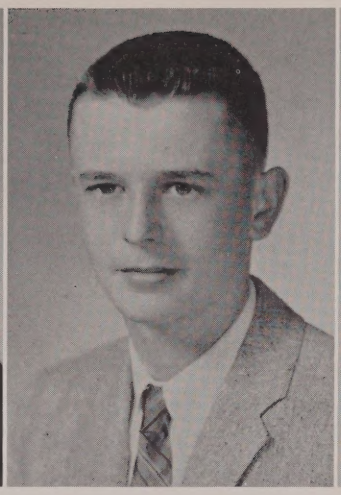

BRADFORD COLE
"Brad"

Reserved . . . pet peeve—homework . . . shy man with the crew cut . . . one of the fellas at First National . . . riding around with Jennings . . . "Ah, shucks!" . . . aim—success . . . Ice Hockey 3.

JOYCE MARIE COLLINS
"Joyce"

Shy . . . pet peeve—conceitedness . . . studious . . . me and my shadow . . . baseball enthusiast (south of the border) . . . "Really?" . . . aim—success and happiness . . . Future Teacher 1, 2, 3, 4; Yearbook Staff 4.

JUDITH ANNE COLLINS
"Judy"

Demure . . . pet peeve—class distinction . . . always has a smile . . . five feet two, eyes of blue . . . forever praising certain baseball players . . . "Oh gosh!" . . . aim—success and happiness . . . Future Teacher 1, 2, 3, 4, Secretary 4; Yearbook Staff 4.

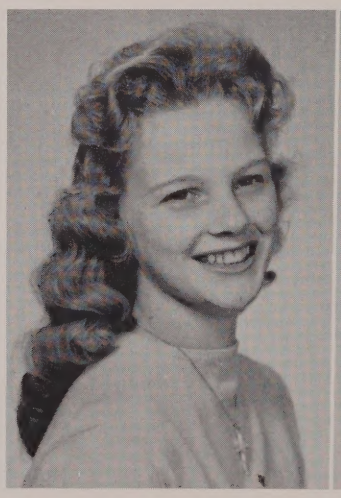

CATHERINE COSTELLO
"Cathie"

Mischievous . . . pet peeve—short hair . . . the yodeling gal . . . unemployed . . . sings and plays the guitar . . . "Real tremendous!" . . . aim—filing clerk and marriage . . . Softball 1; Basketball 1; Cathy Club 4; Glee Club 1, 2, 3; Choir 4; Office Staff 1; Operetta Cast 1, 2, 3, 4.

RUTH COUGHLIN
"Rusty"

Serene . . . pet peeve—U. S. history . . . beautiful long red hair . . . works at Doug's . . . playing "hookey" . . . "Oh, goodness!" . . . aim—success . . . Glee Club 4; Choir 1; Prom Committee 3.

PETER DALY
"Pete"

Mechanical . . . pet peeve—homeroom . . . one of the school lovers . . . wine, women, and song . . . Red Wing Diner . . . "Well, well, well" . . . aim—success.

ELIZABETH DELANEY
"Beth"

Friendly . . . pet peeve—doing dishes . . . quiet, but fun . . . short and sweet . . . them there piano keys . . . "My Word!" . . . aim—teacher . . . Softball 1; Prom Committee 3; Yearbook Staff 4.

PATRICIA LOUISE DENTINO
"Patti"

Athletic . . . pet peeve—conceited people . . . pleasant and friendly . . . plays piano at Odd Fellow's Hall . . . great Bruins and Celtics fan . . . "It's terrif" . . . Softball 1, 2, Letterman 2; Basketball 2; Future Teacher 1; Future Nurse 4; Prom Committee 3; Yearbook Staff 4; Class Rep. 2.

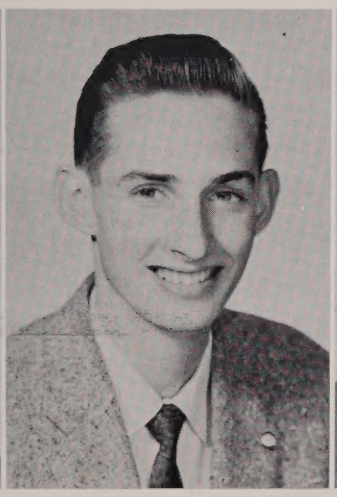

JAMES D'ENTREMONT
"Jim"

Loquacious . . . pet peeve—running . . . Happy-go-lucky . . . Miss Newcomb's biggest tease . . . sports fan . . . "Oh, Miss Sline!" . . . aim—air force . . . Athletic Council 3, 4; Basketball 2, 3; Track 3, 4, Letterman 3, 4; Cross Country 3, 4, Letterman 3, 4; Yearbook Staff 4; Stylus Staff 4; Class Rep. 4.

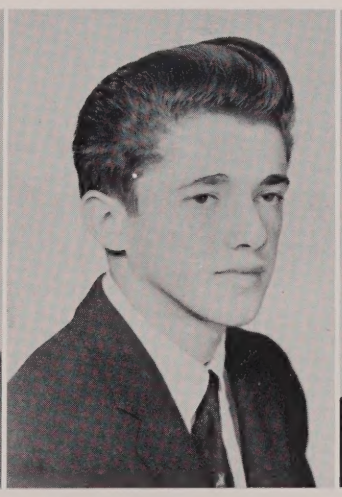

NORMAN DESALVO
"Norm"

Car fiend . . . pet peeve—school . . . dark and handsome hunter . . . one of the hot rodders . . . "Oh, go on!" . . . aim—million . . . Basketball.

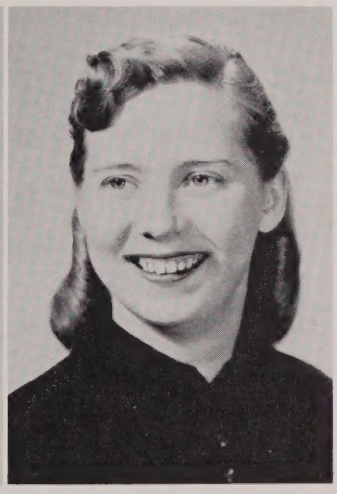

ANITA A. DESENA
"Toni"

Sociable . . . pet peeve—typing teachers . . . love that Ford! . . . Norwood Hospital . . . cruising down Union Street . . . aim—to make my parents proud of me . . . Basketball 1, 4; Cathy Club 4; Glee Club 1, 3; Choir 1; Prom Committee 3; Yearbook Staff 4.

KATHRYN ELIZABETH DILLON *"Kathy"*

Playful . . . pet peeve—hungry seniors . . . sweet 'n' lively . . . cashier girl at Stop & Shop . . . boys! . . . "Oh, my goodness! . . . aim—happiness . . . Softball 1; B.B. 2, 3, 4; Tennis 3, 4; FN 1, 2, 3, 4, VP 3, Sec. 4; Gl. Cl. 1, 2, 4; HS 3, 4, Sec. 4; Prom Com. 3; Off. St. 3; Ybk St. 4; Stylus St. 1, 2, 3; Cl. Rep. 1, 2, 3, 4; Operetta Cast 1, 2.

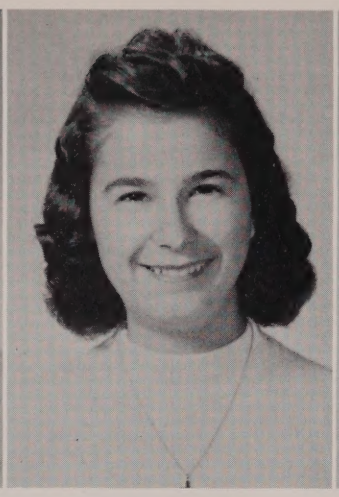

GEORGETTE ANNE DISCIULLO *"Kiki"*

Amicable . . . pet peeve—homework . . . cute and cheerful . . . dark eyes . . . what have the underclassmen got? . . . "Fabulous!" . . . aim—nurse . . . Softball 2, 3, 4; Basketball 3; Field Hockey 2, 3, 4; Glee Club; Baton Squad 3, 4; Yearbook Staff 4; Stylus Staff 1; Class Rep. 1, 2; Stu. Coun. 1.

JOAN DRAKE *"Joanie"*

Casual . . . pet peeve—conceited people . . . the bells are ringing for me and my Buddy . . . Holt's . . . being with Buddy is fun . . . "For Pete's sake!" . . . aim—marriage . . . Commercial Club 3, 4; Glee Club 1, 3, 4; Prom Committee 3; Class Rep. 1.

BEATRICE DURNING *"Be-Be"*

Stylish . . . pet peeve—U. S. history . . . little homemaker . . . love those snazzy clothes . . . absence makes the heart grow fonder (of school)?? . . . "I guess" . . . aim—success . . . Glee Club 2, 3, 4; Choir 4; Class Rep. 1, 2, 3.

BARBARA GAIL ELLIS *"Barb"*

Gay . . . pet peeve—senior boys' remarks . . . peppy cheerleader . . . the girl at the Walpole Bakery . . . going steady . . . "Oh, my gosh!" . . . aim—success and happiness . . . Softball 1, 3, 4; Future Nurse 1, 2, 3, 4, Vice Pres. 4; Glee Club 1, 2; Leaders 3, 4; Cheerleader 3, 4; Prom Com. 3; Operetta Cast 1, 2; Yearbook Staff 4; Class Rep. 3; Stu. Coun. 3.

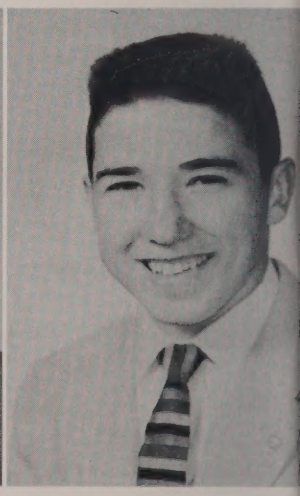

RONALD FAMIGLIETTI *"Mugsy"*

Animated . . . pet peeve—English . . . vigorous extrovert . . . works at Rollridge Rustic Fence Co. . . . driving home from South Walpole . . . "Hello! Hello!" . . . aim—college . . . Ath. Coun. 1; Cross Country 3, 4, Letterman 3, 4; Tennis 4; Ice Hockey 1, 2, 3, 4, Man. 1; Prom Comm. 3; Class Rep. 1, 2, 3, 4; Stu. Coun. 2.

DONALD A. FARRIS
"Don"

Tranquil . . . pet peeve—English . . . quiet until you know him . . . Al's Auto Repair . . . Sandy's one and only . . . "Grow up!" . . . aim — automobile mechanic . . Baseball 1; Cross Country 3; Glee Club 1, 2; Choir 1, 2, 3, 4; Operetta Cast 3, 4; All-State Chorus 4.

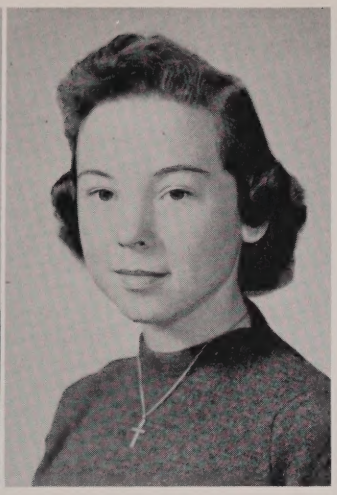

JUDITH FARRIS
"Judie"

Saucy . . . pet peeve—Problems of Democracy teachers . . . chatterbox . . . after the lights go down low! . . . chewing gum . . . "Honestly!" . . . aim—marriage . . . Glee Club 4; Choir 4.

JUDITH E. FISHER
"Fish"

Amiable . . . pet peeve—history tests . . . at sundown, oh boy! . . . that A. & P. . . . dancing with Bobby . . . "Hello, there!" . . . aim—nurse . . . Basketball 1; Fut. Nurse 2, 3, 4; Cathy Club 4; Glee Club 1, 2, 3, 4; Choir 2, 3, 4; Prom Comm. 3; Operetta Cast 2, 3, 4; Library Staff 4; Yearbook Staff 4; Class Rep. 4.

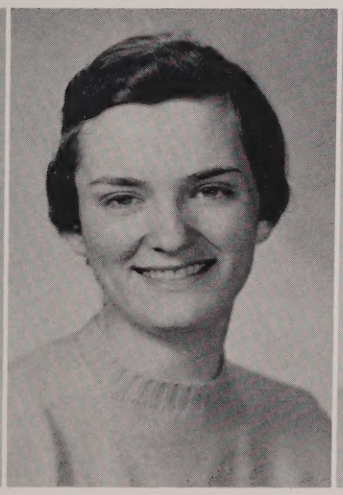

ELIZABETH SEELEY FITZPATRICK
"Bets"

Funloving . . . pet peeve—Latin . . . spontaneous laugh . . . sleeping in the dirty shirts at Cliff's . . . great hockey fan . . . "Oh, rats!" . . . aim—happiness . . . Softball 1; Future Teacher 1; Field Hockey 2, 3; Fut. Nurse 4; Prom Comm. 3; Yearbook Staff 3, 4, Co-Editor 3, 4; Class Rep. 4; Stu. Coun. 4; Winner of Betty Crocker test.

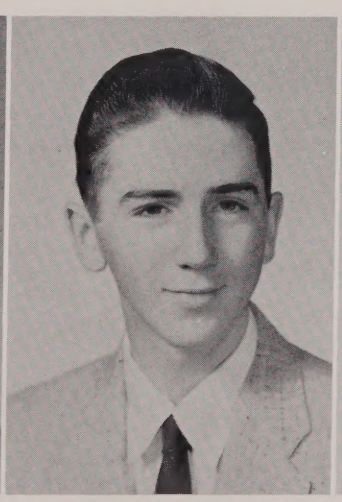

PETER H. FLAHERTY
"Pete"

Jazz-kid . . . pet peeve—the "clique" . . . tell me another one . . . Pilgrim Drug . . . listening and dancing to music . . . "Did you hear the joke about—?" . . . aim—teacher . . . Glee Club 1, 2; Choir 1, 2; Prom Committee 3; Operetta Cast 3; Stylus Staff 2.

JUDITH F. FORREST
"Judy"

Open-minded . . . pet peeve—sarcastic people . . . amiable and sincere . . . innocent worker at A. & P. . . . dancing with Ray . . . "For heavens sake!" . . . aim—happiness . . . Commercial Club 3, 4; Glee Club 1, 2, 3, 4; Choir 4; Library Staff 4; Yearbook Staff 4.

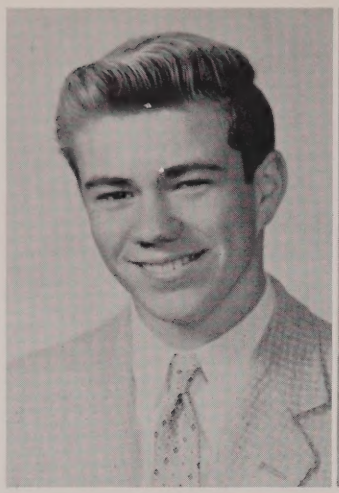

RICHARD FRENCH
"Frenchie"

Trickster . . . pet peeve—girls . . . heard but seldom seen . . . those times at Curlew's . . . riding aroun' . . . "Why worry?" . . . aim—happiness . . . Football JV 2; Ice Hockey JV 1, 2; Leaders 3, 4.

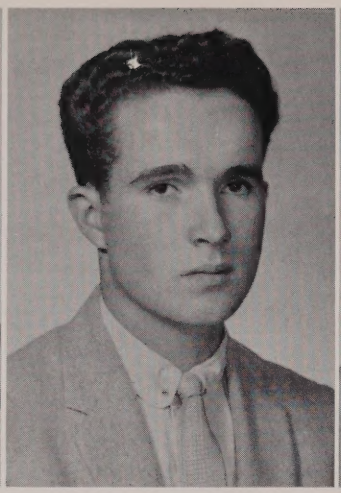

JOHN GATELY
"Abbe"

Capricious . . . pet peeve—car trouble . . . good-looking . . . steady worker at A. & P. . . . loves having a ball . . . "Ah, go take a long walk off a short pier" . . . aim—service . . . Ice Hockey 3.

SANDRA GIANDOMENICO
"Sandy"

Spontaneous . . . pet peeve—snobs . . . cute as a button . . . Howard Johnson's . . . teach me tonight . . . "My goodness!" . . . aim—happiness . . . Cathy Club 4; Glee Club 1, 2; Prom Committee 3; Yearbook Staff 4.

DIANA LOUISE GRANT
"Diana"

Conscientious . . . pet peeve—misspellings of my name . . . mother's little helper . . . bustling and dependable . . . baby-sitting . . . "Oh, Donnie!" . . . aim—private secretary . . . Commercial Club 3, 4; Book Review Club 3, 4; Class Rep. 1, 2; Student Council 1.

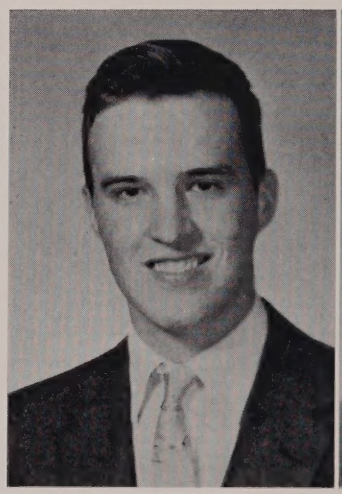

DONALD GRANT
"Don"

Diligent . . . pet peeve—someone in physics class (?) . . . read, read, read . . . messenger-boy at Kendall Mills . . . playing the organ . . . "Take it easy!" . . . aim—research pharmacist.

BETSY GREGG
"Betsy"

Witty . . . pet peeve—loud horns . . . Will try anthing once . . . Oh, Steverino! . . . it's only a paper moon . . . "No kidding!" . . . aim—happiness . . . Ath. Coun. 3, 4; Basketball 2, 3, 4; Tennis 2, 3, 4, Letterman 2, 3, 4; Fut. Teacher 2, 3; Glee Club 1, 2, 3; Choir 3; Prom Com. 3; Stylus Staff 1; Class Rep. 2, 4; HS 3, 4.

DAVID GROLL
"Cy"

Clever imp . . . pet peeve—tricky trig . . . whimsical wisdom . . . card shark and mad magician . . . "Horrors!" . . . aim—business man . . . Yearbook Staff 4.

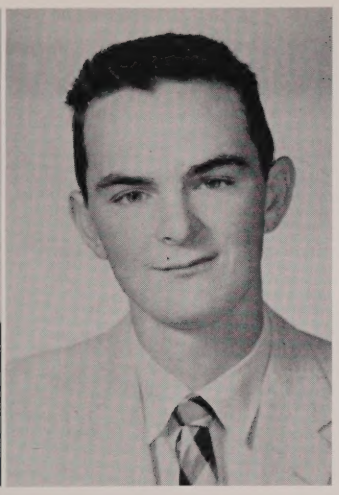

JAMES HEADD
"Jim"

Spontaneous . . . pet peeve—people . . . real hot ticket! . . . cars . . . one for the money, two for the show, O.K. trotters let's go . . . "What do ya say?" . . . aim—to own a diner.

JACQUELINE ANNE HEMMER
"Jackie"

Agreeable . . . pet peeve—lights that blink three times . . . good-natured . . . Orent Brothers Inc. . . . at the hop . . . "Jeepers!" . . . aim—success and happiness . . . Commercial Club 3, 4; Glee Club 2, 3, 4; Prom Committee 3; Class Rep. 1.

PATRICIA M. HOGAN
"Little Hogie"

Full of fun . . . pet peeve—tall people . . . knee-socks specialty . . . likes to dance . . . Stop and Shop worker . . . "You're pressing your luck!" . . . aim—to grow . . . Softball 1, 2, 3, Manager 2; Field Hockey 1, 2, 3, 4, Letterman 3, 4; Future Teachers 3; Glee Club 2; Leaders 3; Office Staff 3; Yearbook Staff 4; Class Rep. 1, 2, 3, 4.

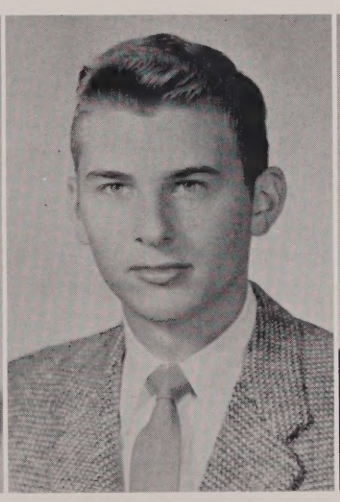

STEPHEN HORN
"Steverino"

Jocular . . . pet peeve—trig. tests . . . fun isn't everything, but . . . Oh, Betsy . . . mad about music . . . "You know what I mean?" . . . aim—to water ski at Cypress Gardens . . . Cross Country 3; Ice Hockey JV 2, 3.

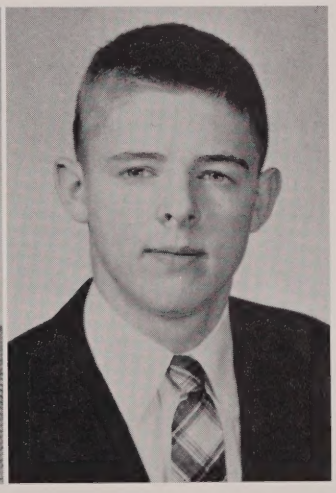

JOHN BREWSTER HOWARD
"Johnny"

Conscientious . . . pet peeve—history outlines . . . the quiet man . . . "But then again" . . . aim—Medicine . . . Basketball 1, 2, 3; Tennis 2, 3, 4, Letterman 2, 3, 4; Honorary Society 3, 4; Science Club 3; Yearbook 4, Co-Editor; Stylus Staff 3, 4, Editor 4; Class Rep. 3; Student Council 3.

RONALD HURD
"Pete"

Hot rodder . . . pet peeve —teachers . . . brief and witty . . . always under his jalopy . . . S. M. Lorusso's "left hand man"??? . . . "I lost it" . . . aim—mechanic.

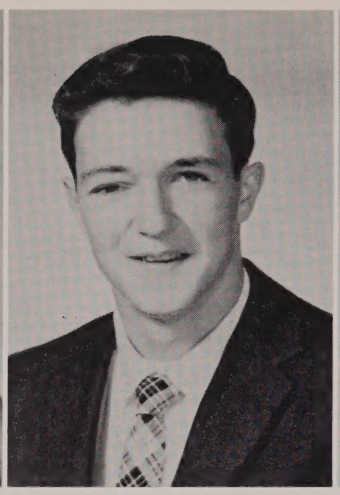

KENNETH G. HUTCHINS JR.
"Hutch"

Hot rodder . . . pet peeve —mothers-in-law . . . handsome is as handsome does . . . loves doing dishes at Pris's . . . Bird Machine employee . . . "Fabulous!" . . . aim — Congregational minister . . . Football 1, 2; Track 1; Tennis 2, 3; Ice Hockey 2, 3; Prom Com. 3; Yearbook Staff 4; Class Rep. 3, 4.

ROSE ANN IAGATTA
"Iggy"

Likeable . . . pet peeve—conceited people . . . the girl with the winning smile . . . camera bug . . . "Fabulous!" . . . aim—nurse and happiness . . . Future Nurse 1, 2, 4; Ring Committee 3; Prom Committee 3; Yearbook Staff 4; Stylus Staff 1.

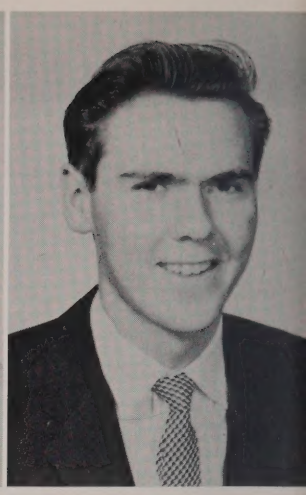

RICHARD JENNINGS
"Hank"

Reserved . . . pet peeve—when his car won's start . . . Brad's pal . . . at home behind the wheel . . . Howard Johnson's handy man . . . "Get lost!" . . . aim—service.

BEVERLY ANN JOHNSON
"Bev"

Demure . . . pet peeve—people who are unfair . . . blond and bashful . . . likes to have fun . . . willing worker at Neponset Valley . . . "Oh, my gosh!" . . . aim—nurse . . . Future Nurse 1, 2, 3, 4; Glee Club 1; Prom Committee 3; Graduation Arch-bearer 3; Yearbook Staff 4; Basketball Manager 4; Leaders 3, 4.

ROBERT JOHNSON
"Bob"

Daydreamer . . . pet peeve—women in stores . . . seldom drives under 50 mph . . . one arm driver . . . service with a smile at Vitali's Market . . . "You're not learning anything while you're talking" . . . aim—U. S. Air Force . . . Glee Club 1, 2, 3, 4; Choir 3, 4.

CATHERINE JORDAN
"Kay"

Unconcerned . . . pet peeve —the name Cathy . . . always in a fog . . . likes to be busy . . . off to a good start, but late . . . "Large charge" . . . aim—success and happiness . . . Cathy Club 4; Prom Committee 3.

MAUREEN KANNALLY
"Mo"

Casual . . . pet peeve—two-faced characters . . . cradle snatcher . . . likes to browse through Walpole Public Library . . . one of Wellington's waitresses . . . "Oh, shucks!" . . . aim—retailing . . . Choir 4.

PAULETTE KELLEY
"Polly"

Easygoing . . . pet peeve—homework . . . tall and attractive . . . talkative . . . always on the go . . . "Sure thing!" . . . aim—happiness . . . Field Hockey 1, 2, 3, 4, Letterman 4; Basketball Man. 3; Fut. Teacher 1, 2, 3, 4; Glee Club 1, 2; Prom Com. 3; Office Staff 3; Yearbook Staff 4; Class Rep. 1, 2; Honorary Society 4.

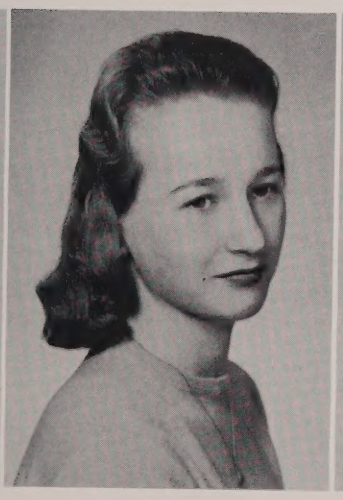

PRISCILLA KELTER
"Kit"

Nimble . . . pet peeve—grouchy teachers . . . always winning, always grinning . . . prefers hillbilly music . . . angelic appearance, but . . . "Ee—gads!" aim—Secretary . . . Cheerleader 3, 4; Leaders 3; Cathy Club 4.

MAUREEN ELAINE KENNEY
"Moe"

Natural . . . pet peeve—snobs . . . her long blond tresses catch many an eye . . . a driver . . . A & P. worker . . . "For Petey sakes!" . . . aim—nurse . . . Future Nurse 2; Cathy Club 4; Glee Club 4; Stylus Staff 4.

ALICE KERR
"Al"

Capable . . . pet peeve—noisy study halls . . . naturally nice . . . enjoys writing letters to a certain Marine . . . it's the little things that count . . . "Oh, tremendous!" . . . aim—teacher . . . Softball 1; Fut. Teacher 1, 2, 3, 4, Vice Pres. 3, Pres. 4; Glee Club 1, 2, 3, 4; Choir 4; Prom Com. 3; Yearbook Staff 4; Class Rep. 1, 4; Graduation Usherette 3.

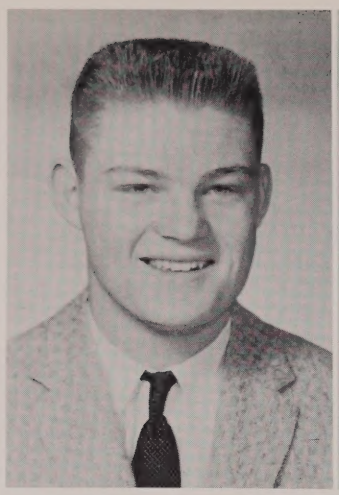

WENDELL LAFRANIERE
"Pudge"

Sportsminded . . . pet peeve —Benky-Wenky . . . a tall sportsman . . . don't err . . . "I can't do that" . . . aim —college . . . Athletic Council 3, 4; Football 1, 2, 3, 4, Letterman 2, 3, 4; Baseball 1, 2, 3, 4, Letterman 2, 3, 4; Basketball 1, 2, 3, 4. Letterman 3, 4

CAROL LAMONICA
"Carol"

Obliging . . . pet peeve— oral reports . . . short and quiet . . . listening to records . . . loves ice skating . . . 'Gee whiz!" . . . aim— practical nursing . . . Glee Club 3.

SANDRA LANS
"Sandy"

Flirtatious . . . pet peeve— boys . . . full of vim and vigor . . . always ready to eat . . . Ronnie's better half . . . "Son of a gun!" . . . aim—teaching . . . Softball 1, 3; Fut. Teacher 1, 2, 3, 4; Glee Club 1, 2, 3, 4; Prom Com. 3; Yearbook Staff 4; Class Rep. 1; HS 4; Field Hockey 1, 2, 3, 4, Letterman 4.

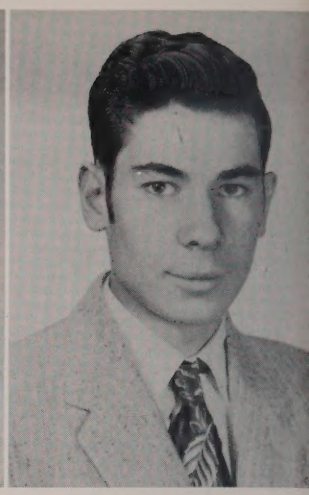

CARL LEAVITT
"Smily"

Pet peeve — police cruisers . . . oh! those sideburns . . . driving with Joyce . . . terror on the highways . . . "No, I won't cut my sideburns" . . . aim—mechanic.

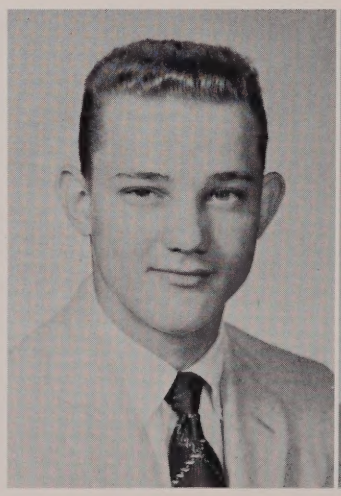

RONALD LESTAN
"Ronnie"

Industrious . . . pet peeve— basketball . . . one goal isn't enough . . . hockey enthusiast . . . Sandy's buddy . . . "Do I have to drive tonight?" . . . aim—college . . . Football 1; Ice Hockey 2, 3, 4, Letterman 3, 4.

LANA LUCAS
"Lana"

Carefree Miss . . . pet peeve —studying . . . sharp dresser . . . enjoys being with Driz . . . Snack Bar's her home . . . "How are ya?" . . . aim—secretary . . . Softball 1, 2, 3; Commercial Club 2, 3; Glee Club 1, 2, 3; Music Appreciation 1.

JACQUELINE LUIPPOLD
"Jackie"

Likeable . . . pet peeve—"cliques" . . . Jitterbug Jackie . . . drawing's her pastime . . . Baker's Dozen . . . "Cut it!" . . . aim—entertainer . . . Ath. Coun. 3, 4; Softball 2; Field Hockey 1, 2, 3, 4; Cathy Club 4; Glee Club 1, 2, 3, 4; Choir 3, 4; Leaders 3; Prom Com. 3; Yearbook Staff 4; Ass't. Basketball Manager.

WILLIAM MacBRIDE
"Scratch"

Romeo . . . pet peeve—girls who go steady . . . a friend to all . . . willing to rise at 3 a.m. for hockey practice . . . winning smile that gets the girls . . . "When ya gonna give me a break" . . . aim—Colby coll. . . . FB 2, 3; Baseball 1; Track 2, 3, Letter 3; Ice Hockey 1, 2, 3, 4, Letter 3, 4; Ldrs 3; Prom Com. 3; Ybk St. 4; Cl. Rep. 1, 2, 3, 4.

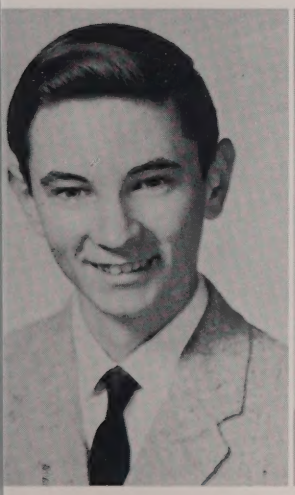

EDWARD MACKIE
"Mackie"

Mechanical . . . pet peeve—basketball . . . small boy with a big brain . . . hockey fan . . . willing worker in J.A. . . . "Oh, Carl!" . . . aim—engineer.

SANDRA MANNINEN
"Sandy"

Blushing beauty . . . pet peeve—unkept promises . . . neat as a pin . . . loves being with Andy . . . those free ice creams at Neponset! . . . "Oh, those weekends!" . . . aim—success and happiness . . . Basketball 2, 3, 4; Tennis 2, 3, 4, Letterman 2, 3, 4; Fut. Teachers 1, 2; Future Nurses 3, 4; Glee Club 1, 2, 3, 4; Prom Com. 3; Yearbook Staff 4; Stylus Staff 1, 2, 3; Class Rep. 1, 2.

WAYNE MANTY
"Mant"

Athletic . . . pet peeve—girls who drive . . . man about town in his little blue Ford . . . crazy for senior Mat??? . . . muscle man for Lifts Inc. . . . "Geepers" . . . aim—history teacher . . . Football 2, 3, 4, Letterman 3, 4; Baseball 1, 2, 3, 4, Letterman 2, 3, 4; Ice Hockey 1, 2, 3, Letterman 3, 4; Prom Com. 3; Class Rep. 1, 2, 3, 4; Honorary Society 3, 4.

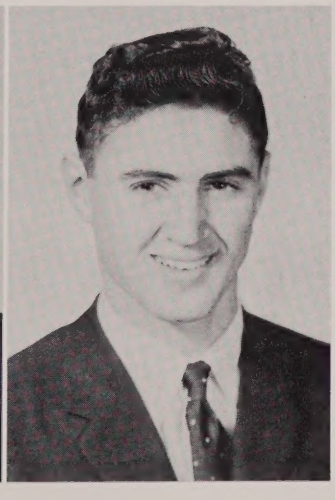

ROBERT MATTSON
"Bobby"

Amiable . . . pet peeve—typing classes . . . has his way with women . . . enjoys teasing English teachers . . . A. & P. flirt . . . "You're darn right!" . . . aim—Mass. College of Pharmacy . . . Basketball 1; Prom Committee 3; Yearbook Staff 4; Class Rep. 1, 2, 3, 4.

MARILYN McNAUGHT
"Marilyn"

Agreeable . . . pet peeve—people who lie . . . haunts the library before school . . . crazy about horseback riding . . . Oh, those English topics . . . "What a riot!" . . . aim—medical secretary . . . Commercial Club 3, 4; Glee Club 1, 2, 3, 4; Prom Committee 3; Graduation Usherette 3.

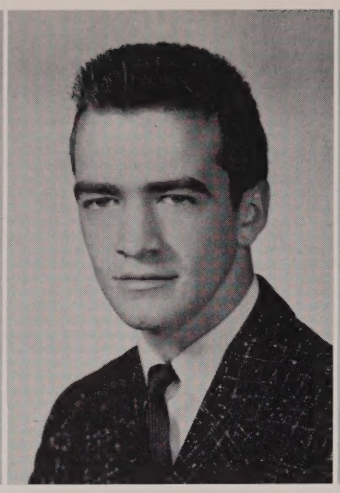

CALVIN MORRISON
"Canuck"

Mischievous . . . pet peeve—girls . . . crew cut man . . . love that new car . . . drives wherever he goes . . . "Don't be ridiculous" . . . aim—U. S. Navy . . . Ice Hockey JV 2, 3.

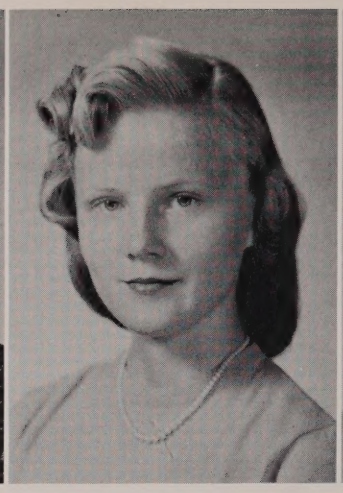

PHYLLIS MORSE
"Phyl"

Diminutive . . . pet peeve—fickle boys . . . blond 'n' sweet . . . couldn't do without the telephone . . . cute as a button . . . "How about that?" . . . aim—success and happiness . . . Commercial Club 2, 3; Glee Club 1, 2, 3, 4; Yearbook Staff 4.

CAROL MUNSON
"Munsie"

Live-wire . . . pet peeve—people who lie . . . smooth and saucy . . . what would she do without food? . . . do her patients at Norwood survive? . . . "Hi, how ya feelin'?" . . . aim—actress . . . Field Hockey 1; Future Nurses 1, 2; Glee Club 1, 2; Prom Committee 3; Yearbook Staff 4; Class Rep. 1, 2; Student Council 2.

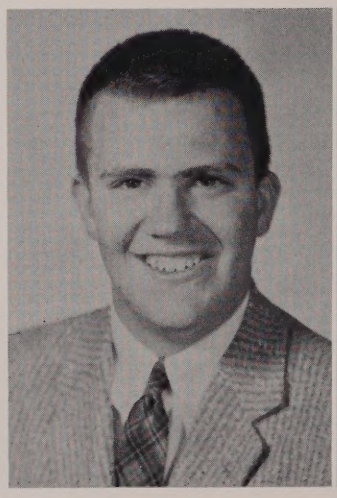

WILLIAM NEWHALL
"Newk"

Studious . . . pet peeve—people who are punctual . . . better late than never . . . avid chess player . . . test tube Willy . . . "erg" . . . aim—college . . . Yearbook Staff 4; Stylus Staff 3, 4.

JUDITH GAYLE NIXON
"Yogie"

Loquacious . . . pet peeve—Wayne Kivi . . . one of the corridor wanderers . . . Oh, Larry! . . . homework is like murder . . . "Why? Oh, come on!" . . . aim—physical education teacher . . . Cheerleader 3, 4; Softball 2, 3, 4, Letterman 2, 3, 4; Basketball 2, 3, 4; Fut. Nurse 1; Fut. Teacher 4; Glee Club 2, 3, 4; Leaders 3; Ring Com. 3; Prom Com. 3; Yearbook Staff 4; Class Rep. 1, 2, 3.

RONALD OBER
"Ronnie"

Companionable . . . pet peeve—unfriendly customers . . . a winning smile and a ready friend . . . Joanne . . . service with a smile at Smith's . . . "Tremendous!" . . . aim—college . . . Baseball 1; Track 2, 3, 4, Letterman 2, 3, 4; Ice Hockey 1, 2, 3, 4, Letterman 3, 4; Leaders 3; Prom Committee 3; Class Rep. 3.

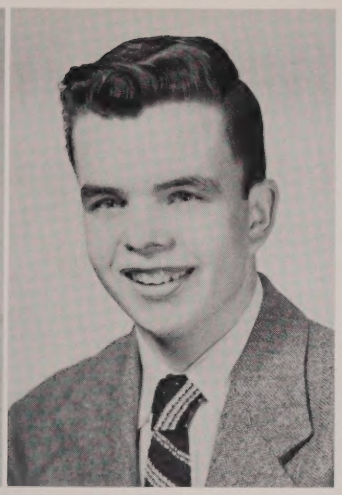

GERALD O'CONNOR
"Ace"

Maine-iac . . . pet peeve—Miss Darmedy's history tests . . . finds school books too heavy to carry home . . . frequents Doug's . . . Fritzy's friend . . . "gad-zooks!" . . . aim—University of Mass. . . . Baseball 3, 4.

EDITH O'NEIL
"Onion"

Happy-go-lucky . . . pet peeve—cliques . . . ready with a smile . . . likes to dance . . . one of Watson's "Sweets" . . . "Real raunchi!" . . . aim—nurse . . . Softball 1; Library Staff 4; Operetta Cast 3, 4; Yearbook Staff 3, 4; Class Rep. 1.

JANET ELIZABETH ORLANDO
"Jan"

Garrulous . . . pet peeve—U. S. history . . . always says Hi! . . . sleeping beauty . . . one of the A. & P. girls . . . "Boy, am I. ever!" . . . aim—English teacher . . . Commercial Club 3, 4; Glee Club 1, 2, 3, 4; Cathy Club 3, 4; Prom Committee; Yearbook Staff 4; Stylus Staff 1, 2, 3.

DOUGLAS OSBORNE
"Doug"

Hot rodder . . . pet peeve—a certain teacher . . . library haunter . . . favorite pastime is cars . . . mechanical . . . "Taint nice" . . . aim—success.

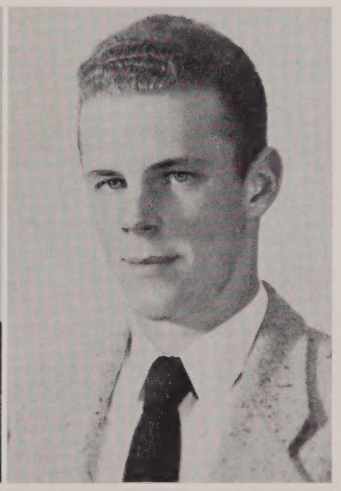

DAVID S. OSTERHOUT

Musical . . . pet peeve—Peter Carleton . . . talented pianist . . . loves "Sittin' in the balcony" . . . always busy at the Walpole Country Club . . . aim—research chemist . . . Ath. Coun. 4; B.B. 1, 4; Golf 1, 2, 3, 4, Letter 3, 4; Ice H. 3; Sci. Cl. 2, 3; Gl. Cl. 1, 2, 3, 4; Choir 3, 4, Pres. 4; Mus. App. 1, 2, 3; Prom Com.; Op. Cast 1, 2, 3, 4; Class Rep. 2, 3.

ANITA PHILLIPS *"Nita"*
Pet peeve—boys who let their friends influence them . . . perky baton twirler . . . cute smile for everyone . . . "Oh, you make me so mad!" . . . aim—happiness . . . Ath. Coun. 4; Baton Sq. 3, 4, Letter 4, As. Ldr. 4; Soft B. 1, 2, 3, 4, Letter 2, 3, 4; Field H. 4; FTA 1, 2, 3, 4, VP 4; Gl. Cl. 1, 2; Ring Com. 3; Prom Com.; Ybk St. 4; Stylus St. 2, 4; Cl. Rep. 2, 3, 4; Stu. Coun. 2, 4, Treasurer 4.

JUDITH PLATUKIS
"Judy"
Likeable . . . pet peeve—Mr. Riley's history tests . . . no cheers for homework . . . Doug's is her home . . . petite and cute . . . "Huh?" . . . aim—hairdresser . . . Glee Club 1, 2, 3, 4; Music Appreciation 1.

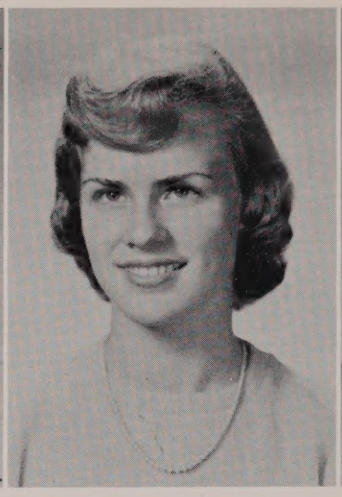

DEBORAH READ
"Debbie"
Lovely to look at . . . pet peeve—showoffs . . . calm and collected . . . loves to meet people . . . soda jerk at Neponset . . . "look nonchalant!" . . . aim—college and airline hostess . . . Softball 3; Basketball 2, 3, 4; FNA 2, 3; Glee Club 1, 2, 3; Leaders 3; Office Staff 4; Yearbook Staff 3, 4; Class Rep. 1, 2.

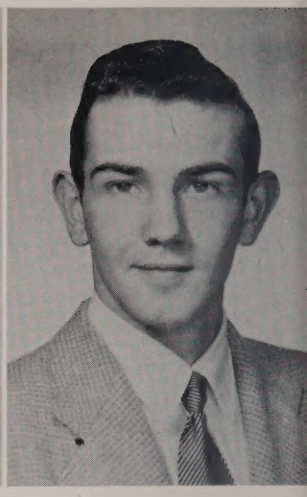

JOHN CHARLES ROONEY
Sports-minded . . . pet peeve—boys who don't take showers after a hockey game . . . quiet . . . always look for him in E. Walpole or playing sports . . . how's the milking bus. on Mr. Green's farm? . . . "Keep your head up!" . . . aim—Audrey and success . . . Ath. Coun. 3, 4; FB 1; Base B. 1, 2, 3, 4; Ice H. 1, 2, 3, 4; Ring Com.; Prom Com.; Cl. Rep. 1, 2, 3, 4; Stu. Coun. 3.

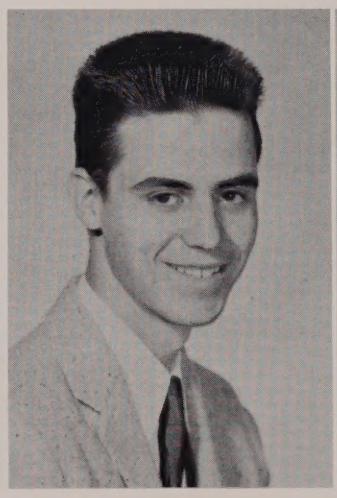

DONALD ROSS
"Shorty"
Tall . . . pet peeve—Donald Albert . . . woman hater . . . money made . . . Atlantic & Pacific Tea Co. . . . "Hey, done your math homework?" . . . aim—get his car on the road . . . Basketball 1; Cross Country 1.

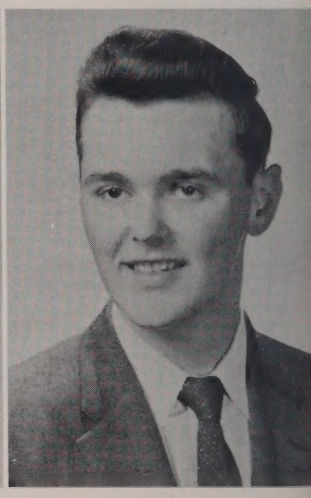

KENNETH SANDAHL
"Little Joe"
Polite . . . pet peeve—squealers . . . quiet, until you know him . . . crazy about cars . . . ready, willing, and able . . . "What gives?" . . . aim—success.

LEWIS SAYERS
"Terry"

Intellectual . . . pet peeve—people who ask foolish questions . . . clever and full of fun . . . frog (??) man . . . likes playing hockey . . . "Stop foolin' around, Groll!" . . . aim—success in college . . . Tennis 1, 2, 3, 4, Letterman 2, 3, 4; Ice Hockey JV 2, 3; Yearbook Staff 4; Class Rep. 1, 2, 3, 4; Honorary Society 4.

SALLY G. SCHREITER
"Sal"

Winning smile . . . pet peeve—an underclassman . . . don't let the stars get in your eyes . . . walking to her destiny . . . "He makes me so mad!" . . . aim—legal secretary . . . Softball 1; Field Hockey 4; FNA 2; Glee Club 1, 2, 4; Prom Committee 3; Yearbook Staff 4; Class Rep. 1.

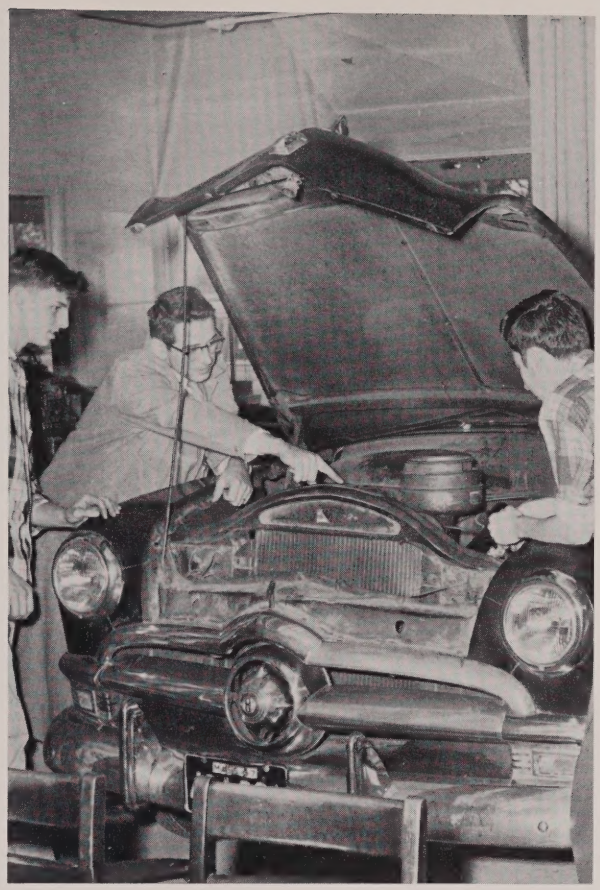

WILFRED SHEEHAN
"Bill"

Mechanical . . . pet peeve—girls . . . victim of Mr. Riley's side remarks . . . a gun addict . . . A. & P. . . . car lover . . . "Yes, Mr. Riley!" . . . aim—air force.

JOYCE ANN STONE
"Bookie"

Quiet . . . pet peeve—people who nag . . . what's with Carl? . . . avid fan of Roll-land . . . "No! Ya don't say!?" . . . aim—hairdresser . . . Commercial Club 3, 4; Glee Club 1; Office Staff 4.

MARTHA KEY SUOMI
"Suomi"

Companionable . . . pet peeve—assemblies . . . keep them guessing . . . bubbling over with fun . . . record fan . . . "Now, what did I say?" . . . aim—success and happiness . . . FTA 3, 4; Prom Committee 3; Office Staff 4; Class Rep. 2, 3, 4; Student Council 2.

HELEN ANN SWANSON
"Swanee"

Attractive . . . pet peeve—moody people . . . chief baton twirler . . . that streamlined look . . . reading notes from an underclassman . . . "Oh, boy, more fun!" . . . aim—electronics sec. . . . Ath. Coun. 4; Basketball 2, 3, 4, Letterman 3, 4, Cathy Club 4; Glee Club 3; Prom Com. 3; Yearbook Staff 4; Class Rep. 4; Baton Squad 3, 4, Letterman 4, Head Majorette 4.

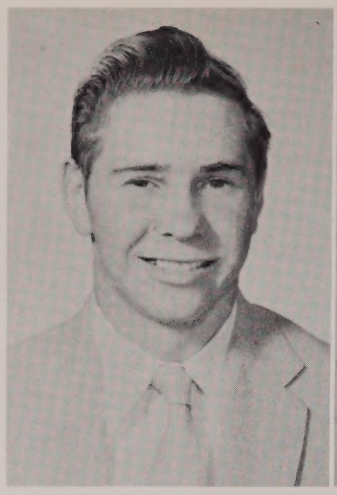

PHILIP SWANSON
"Davy"

Open-minded . . . pet peeve —wise guys . . . Judy's Romeo . . . roaming the corridors . . . Staple's grease monkey . . . "How about that?" . . . aim—get out of school . . . Ice Hockey 1, 2, 3.

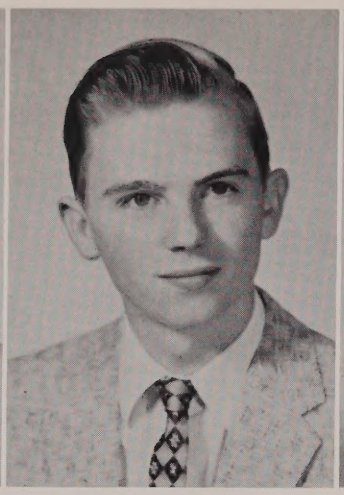

RONALD SWANSON
"Swanee"

Earnest . . . pet peeve—study in Room 222 . . . blond boy . . . friendly . . . likes driving the family car . . . "What's news?" . . . aim—air force . . . Ice Hockey JV 3, 4.

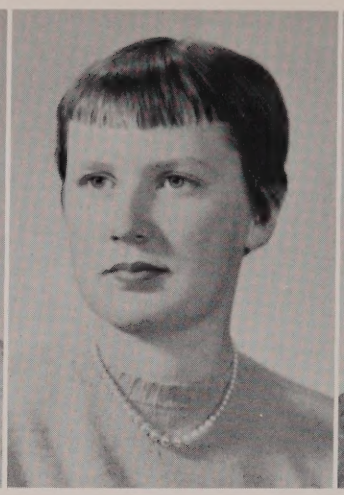

CAROLE ANN TAYLOR
"Carol-e-e-e"

Dependable . . . pet peeve—conceited people . . . those letters to New Hampshire (?) . . . Walpole Public Library gal . . . "Oh, fudge!" . . . aim—teacher . . . FTA 1, 2, 3, 4; Glee Club 1, 2, 3; Prom Committee 3; Yearbook Staff 4.

JEAN KENRICK TAYLOR
"Naej"

Versatile . . . pet peeve—l-o-n-g application forms to fill out . . . good-natured . . . TV star . . . at home in a canoe . . . "Drat!!!" . . . aim—astrophysicist . . . Field Hock. 3, 4; HS 3, 4; FT 1, 2, 3; Gl. Cl. 1, 2; Choir 3, 4; Prom Com. 3; Yearbook St. 3, 4, Co-Ed. 4; Stylus St. 1, 2, 3, 4, Co-Ed. 4; Sci. Cl. 3, 4; Thom. H. Crowley Post Aw. 1; Ep. Pi Soc. Aw. 1; Del. to Mass. Girls' State 3.

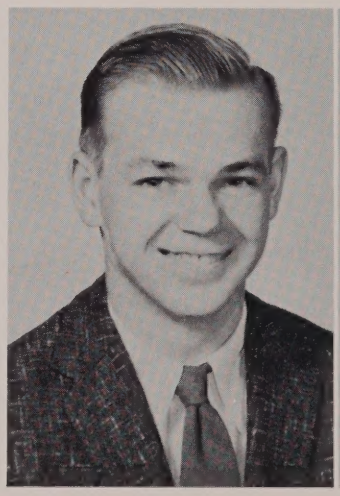

THOMAS TERPSTRA
"Terp"

Blond . . . pet peeve—cows . . . real swell guy . . . couldn't do without him at Ma's Green Farm . . . If he's not asleep, he's eating . . . "Good Boy!" . . . aim—service . . . Football 1, 2; Ice Hockey 1.

BARBARA LILLA THORN
"Barbie"

Frisky . . . pet peeve—people who talk too much . . . Roger, and out . . . Miss Form . . . talking . . . "Who, me?" . . . aim—success . . . Softball 1, 2, 3, 4, Letterman 3, 4; Basketball 4; Field Hockey 4; Commercial Club 3, 4; Glee Club 3, 4; Choir 4; Library Staff 3, 4; Office Staff 4; Op. Cast 3, 4; Yearbook Stf. 4; Class Rep. 1,2,3.

NANCY TROIANO
"Nan"

Competent . . . pet peeve—Bert . . . That winning smile . . . love those blue cars . . . going out with a certain boy . . . "Oh, heavens! Really?" . . . aim—to be a good wife Commercial Club 3, 4; Music Appreciation 1.

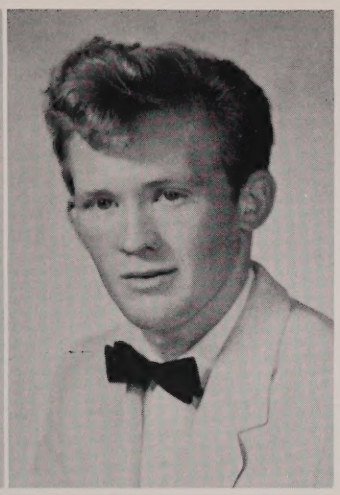

RICHARD UPTON
"Red"

Pajama Boy . . . pet peeve—people . . . always a grin with a heavy har har!! . . . Cliff's hot rodder . . . "Hep, will you stop chewing that gum?" . . . aim—unknown . . . Football 1; Ice Hockey 1; Class Rep. 1, 4.

BARBARA UTORKA
"Barb"

Artistic . . . pet peeve—tests . . . blond 'n' sweet . . . petticoats galore . . . loves to swim . . . "Tremendous" . . . aim—commercial artist . . . Book Review Club 2; Prom Committee 3; Library Staff 2, 3, 4; Yearbook Staff 4; Stylus Staff 4.

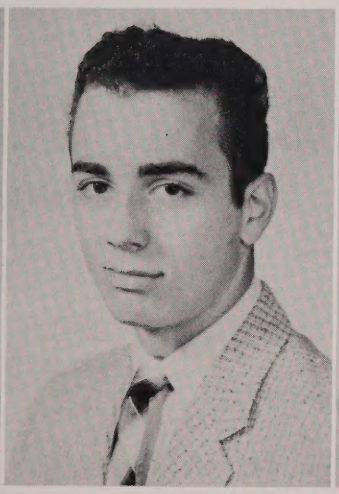

PAUL VERROCKI
"Paul"

Dark . . . pet peeve—school . . . black curly hair . . . Hill Machine . . . Saints of Satan . . . Oh, that convertible!! . . . "No'm I won't!" . . . aim—success.

LEONORA VITKAUSKA
"Lee"

Energetic . . . pet peeve—being called "Shorty" . . . bantam-sized babbler . . . Lee from Lynn . . . behind the counter at Courtain's . . . roaming around school . . . "Sugar!" . . . aim—nurse . . . Home Ec. 1, 2; Glee Club 1, 2, 3, 4; Choir 1, 2, 3, 4.

JOAN WASELESKI
"Wazzy"

Serious and dependable . . . pet peeve—cliques . . . Lewis's left hand girl . . . often seen with Jackie . . . frequent visitor of Canada . . . "I know it!" . . . aim—success . . . Commercial Club 3, 4; Glee Club 1; Office Staff 4; Stylus Staff 3, 4.

DONNA WELLS
"Shrimp"

Cooperative . . . pet peeve—certain people (E.M.) . . . small peppy, and energetic . . . enjoys skating, skiing, and swimming . . . Bird & Son worker . . . "Walk east till your hat floats" . . . aim—lab technician . . . Commercial Club 3, 4; Cathy Club 4; Office Staff 4.

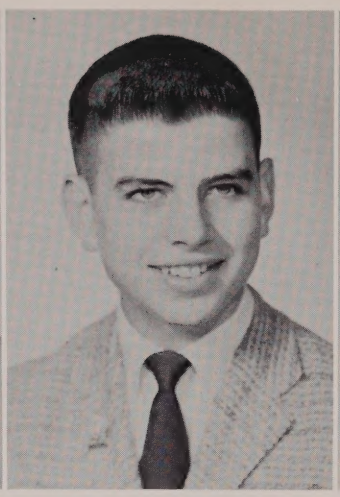

KENNETH GORDON WHITE
"Gordon"

Quiet—until he laughs . . . pet peeve—people who copy homework . . . Florida bound . . . always taking pictures . . . here comes the blue goose . . . "Oh! Never mind!" . . . aim—success . . . Science Club 2, 3; Glee Club 1, 2, 3, 4; Choir 3, 4; Operetta Cast 2, 3, 4.

GAYLE YONKER
"Gi Gi"

Chic . . . pet peeve—B.C. snobs . . . sophisticated . . . always laughing at Tommy . . . "You stupid!" . . . aim—housewife . . . Softball 1, 2, 3, 4, Letterman 3, 4; Field Hockey 4; FNA 1; Glee Club 2, 3; Prom Committee 3; Yearbook Staff 4; Class Rep. 1, 2, 3; Student Council 1.

CAROL ANNE ZACCARDI
"Zig"

Cheerful . . . pet peeve—people who call me "Blackie" . . . always on her toes . . . she's "Searching" . . . skinny little ginny with the ravioli eyes . . . "You hot ticket!" . . . aim—happiness . . . Athletic Council 4; Commercial Club 4; Glee Club 1; Leaders 2; Yearbook Staff 4; Stylus Staff 3; Cheerleader 3, 4, Captain 4.

SENIOR CLASS REPRESENTATIVES

Seated, left to right: Betsy Fitzpatrick, Kathy Dillon, Ken Eklund, Mr. Riley, Advisor, Wayne Kivi, Anita Phillips, Prudy Bunker. *Standing:* Martha Suomi, Alice Kerr, Ronald Famiglietti, Lewis Sayers, John Rooney, Wayne Manty, Betsy Gregg, Robert Mattson, James D'Entremont, William MacBride, William Allan, Patsy Betro, Helen Swanson.

The Class of 1958 wishes to thank its class advisors for the fine help and guidance they have given us during our four years of high school.

Miss Thayer, Freshman Year

Mrs. Bullock, Sophomore Year

Miss Hale, Junior Year

Mr. Riley, Senior Year

CROWN

CLASS BABIES

Rose Ann dagatta
Muggsie Famiglietti

PIN UP PLAYBOY

Scratch Mac Bride
Barbara Thorn

Quietest

Alice Aho
Gordon White

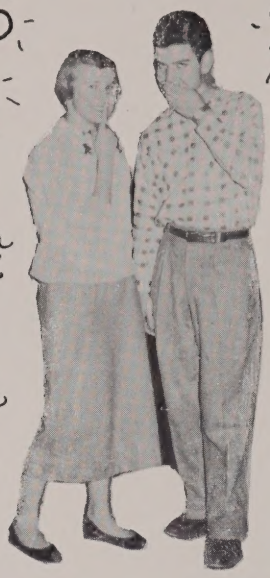

Best ALL AROUND

Ken Eklund
Rose Ann dagatta

WITTIEST

Rose Ann dagatta
Bill Allan

Most POPULAR

JUDY NIXON
Wayne Kivi

Best DRESSED

Sandy Manninen
Steve Horn

Best DANCERS

Sandy Giandomenico
Scratch MacBride

CLASS COUPLE

Judy Fisher
Bob Mattson

FRIENDLIEST

Rose Ann Cagalla
Scratch MacBride

DID MOST FOR CLASS

Priscilla Glass
Wayne Kivi

BEST LOOKING

Wayne Kivi
Debbie Read

JEWELS

MOST ATHLETIC

Ken Eklund
Carol Zaccardi

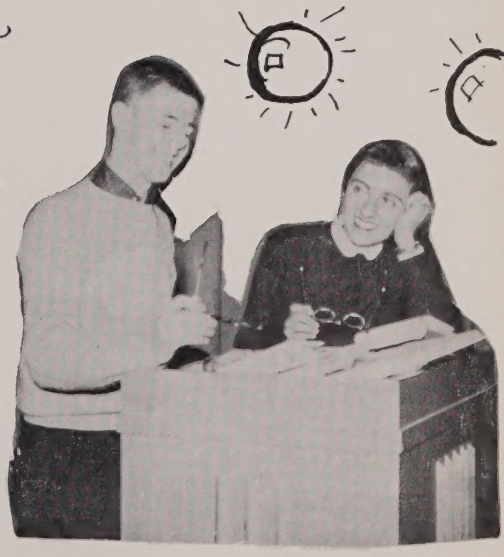

MOST DEPENDABLE

Betty Fitzpatrick
Wayne Kivi

CLASS BRAINS
MOST LIKELY TO SUCCEED

John Howard
Jean Taylor

FANTASY

IN BLUE

THE ROYAL ANNALS

FRESHMAN YEAR

Carrying our promotion slips and dressed in our new clothes, we, as freshman serfs, entered the Walpole High School castle in September, 1954. We felt proud, yet a little timid, as the upperclassmen sauntered throughout the many halls and chambers. Because the royal workmen hadn't yet completed our dining halls, we attended classes for just half a day. To help us become acquainted with our Royal Family, the senior lords and ladies gave us a ball which we all enjoyed very much. We serfs also became active in various organizations and the royal army; some of us proved that we would really develop into famous champions in the later years. We became more and more familiar with the routine of royal life. Our kings and queens were very friendly and willing to give assistance at any time.

Our new palace

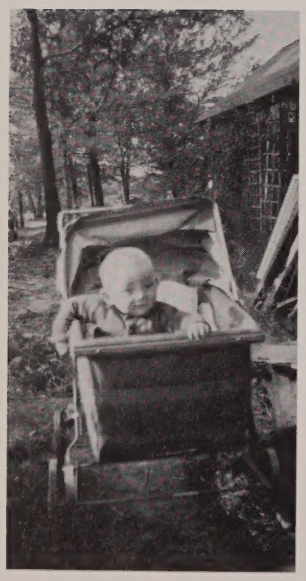

Class president?

In January, 1955, we took our first trip outside the courtyard in order to sell magazines to the subjects. We did very well in this activity and many of us received honorable awards.

To represent our class of serfs we chose four worthy people: President, Wayne Kivi; Vice President, Kathryn Dillon; Secretary, Patricia Betro; Treasurer, Priscilla Glass.

As our first year at the castle came to a close we planned our annual class trip. We finally decided to journey to Nantasket beach in June. Our year as serfs proved to be both enjoyable and rewarding.

Nantasket, 1956

SOPHOMORE YEAR

The Era of the Sophomore was begun in earnest in our new palace. The coronation brought to the throne Wayne Kivi, Ken Eklund, Vivian Yeiser, and Priscilla Glass. Under the guidance of our advisor, Mrs. Bullock, our knights and ladies became distinguished members of the court. We were to hear the names of several of our knights heralded into the sports world. Our first business adventure was a food sale held in December. This successful sale was a great help to the Chancellor of the Exchequer.

The class of 1958—way back when

Priscilla Glass took a lead part in the operetta, "Babes in Toyland," in March.

In March our knights and ladies planned a Saint Patrick's Day Dance. Unfortunately it was postponed because of a sudden snowstorm; the ball was finally held in April.

Again the palace gates closed behind us as we left for our annual excursion to Nantasket.

JUNIOR YEAR

As we entered the palace for the third time we found we had advanced to the more important rank of Barons and Baronesses. Although we were still under the orders of the Dukes and Duchesses we had acquired some seniority which gave us the right to "lord" it over our underclassmen. This year's court was: President, Wayne Kivi; Vice President, Kenneth Eklund; Secretary, Vivian Yeiser; Treasurer, Priscilla Glass.

Sports began and soon many hopeful candidates were trying out for the castle teams. Many members of our class were becoming known in the world of sports.

Next on the agenda was the task of choosing a class ring. We were all pleased with the final selection, gold with a blue stone and a white crest.

Always a part of our lives

Fantasy in Blue

Our castle performance, "The Merry Widow," starred many of our classmates, including Priscilla Glass, Peter Carleton, Donald Farris, and David Osterhout.

Soon plans were being made for the big event of the year, the grand ball. We formed committees and held many meetings; the theme decided on was, "Fantasy in Blue." The day, May tenth, finally arrived, and hours of hard work transformed the gym into the most beautiful ballroom our castle ever had.

Now we're in charge!

Bay State Champs, 1958

To end our reign as barons and baronesses, we took the last of our trips to Nantasket, and throughout the summer we looked forward to the day when we would become Dukes and Duchesses.

SENIOR YEAR

At last the long awaited year arrived. We were Dukes and Duchesses! We ruled the entire castle. As soon as the life of a top official became familiar to us, we elected our officers: President, Wayne Kivi; Vice President, Kenneth Eklund; Secretary, Vivian Yeiser and Nancy Forssell; Treasurer, Priscilla Glass.

We then organized the yearbook committees and worked earnestly and diligently to meet the deadlines. All of us labored to produce the best yearbook ever. Also plans were made for our royal paper, the "Stylus," which was to be printed differently. In December Purdy's took our class pictures; soon we were distributing them among the lords and ladies.

We were now recognized in all the various sports in the castle. Our ladies' field hockey had another undefeated season. The football squad played honorably. Another Bay State trophy cup was presented to the great hockey team, and our basketball players finally won two games.

All of us certainly agree that this year was full of excitement. After graduation we mounted our horses and galloped out of the courtyard to seek our fortunes.

Seniors lead the life of Riley!

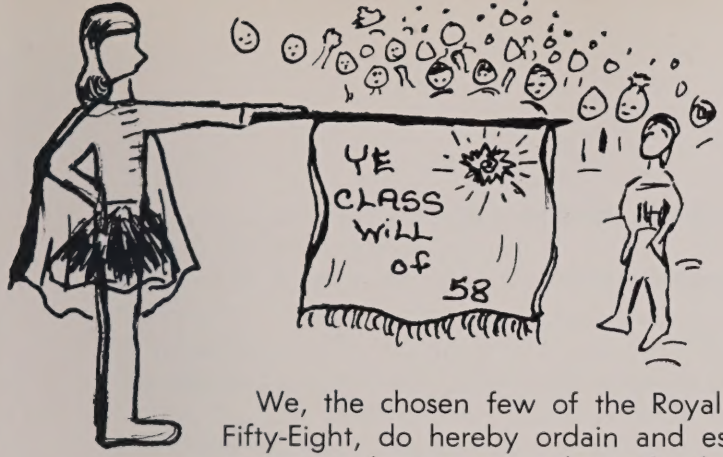

LAST WILL AND TESTAMENT

We, the chosen few of the Royal Court of Nineteen Hundred and Fifty-Eight, do hereby ordain and establish this document as our last attempt to bestow upon the serfs of the lower rank the blue blood that flows through our regal veins.

Alice Aho modestly leaves her friendly disposition to Mary Mastropieri.
Donald Albert departs rolling his "R's" out the door.
Bill Allan, alias "Casanova," leaves with his many women following close behind.
Judith Baker happily leaves history class.
Barbara Baranowski leaves her petiteness to Joan Benkavitch.
Marilyn Barnes leaves, still baffled by all the Tommies in her life.
Richard Benkavitch leaves his manly physique to Douglas Maxwell.
Patsy Betro leaves her good attendance record to Mary Louise O'Leary.
Louise Birkbeck passes on her nice ways to Janet Sayers.
Louis Bowker leaves after four years of hard labor.
Marjorie Boyden gets the jitters and bugs out of school.
Philip Breen bequeaths his carrot top to all the bunnies.
Donald Brooks leaves his subtle sense of humor to a certain language teacher who needs it.
Earle Brown goes on to claim the title of Mr. America.
Douglas Browne wanders off in the "Woodpile."
Prudence Bunker leaves all she's got to Kitty Clapp.
Peter Carleton leaves his false teeth on Miss Newcomb's desk.
Dorothy and Lester Ceruti leave with guess what? . . . the same name.
Leo Chambers makes his final exit.
Loretta Chase leaves a package of Spearmint to Ruth Roundy.
Spencer Churchill leaves his love of apple pie to Eddie Patch.
Betty Cobb leaves her quiet ways to Sheila O'Neil.
David Coburn wills his love of math to Miss Sline.
Bradford Cole leaves arguing with Lester Ceruti as usual.
Joyce and Judy Collins leave proving that two heads are better than one.
Cathie Costello strums her way to stardom.
Ruth Coughlin leaves her squirt gun to Marie Penza.
Peter Daly leaves shimmering out of his shirt.
Beth Delaney bequeaths her friendly manner to Anna O'Dell.
Patricia Dentino departs for a rendezvous with Sharman, Labine, and Klaus.
James D'Entremont leaves his great track ability to Peter Mudget.
Norman DeSalvo leaves on friendly terms with George DeMore.
Anita DeSena "bombs" out amidst a gale of laughter.
Kathy Dillon leaves chasing "Honey" Bullock around the guidance office.
Kiki DiSciullo trudges back to the wilds of Norfolk.
Joan Drake leaves, still waiting for Buddy.
Bebe Durning leaves with a charming smile for her favorite U. S. History teacher.
Kenny Eklund leaves his goalie position to some lucky underclassman.
Barbara Ellis leaves cheering for that certain Norwood guy.

Ronnie Famiglietti leaves proving good things always come in little packages.
Donald Farris leaves his glasses to an underclassman to keep an eye on Sandy.
Judith Farris leaves her saucy ways to Mary Folan.
Judy Fisher and Bobby Mattson depart in the direction of Lovers' Lane.
Betsy Fitzpatrick leaves her bag of tricks to Joey O'Neil for future reference in Latin Class.
Peter Flaherty leaves, dragging his drive shaft behind him.
Judy Forrest leaves her freckles to anyone who will take them.
Nancy Forssell heads for Delaware with her traveling companion, "Duchess."
Richard French leaves gladly!
John Gately leaves laughing about the car he sold to Donald Ross.
Sandra Giandomenico leaves her dancing feet to Linda Bartlett.
Priscilla Glass leaves her romance with Kenny a mystery to all her classmates.
Donald Grant leaves with Diana on the handle bars of his hot two-wheeler.
Betsy Gregg leaves us all hysterical.
Steven Horn and David Groll leave as Mutt and Jeff.
James Headd leaves with the rest of his body.
Jacqueline Hemmer leaves following Spencer to the record hops.
Patricia Hogan leaves taking an aspirin.
John Howard leaves to become Dr. Howard.
Pete Hurd slips quietly through the back door.
Kenny Hutchins leaves his height to Peter Bendinelli.
Rose Ann Iagatta leaves bringing happiness to all who know her.
Richard Jennings leaves as the uncomplaining first class chauffeur of Walpole High.
Beverly Johnson departs as one of the quietest but nicest of Walpole graduates.
Robert Johnson leaves the Will Committee baffled.
Kay Jordan leaves as the last of the Jordans.
Maureen Kannally leaves as our Number one cradle snatcher.
Paulette Kelley leaves her devilish schemes to her brother in case he needs them.
Priscilla Kelter leaves on a motorcycle.
Maureen Kenney bestows her lovely tresses upon Lucille Cogswell.
Alice Kerr leaves to join the service.
Wayne Kivi leaves as the best all-round boy at Walpole High.
Wendell LaFreniere leaves his basketball position to Joe Sadaway.
Carol Lamonica bestows her lunch seat to the junior girls.
Sandra Lans leaves to join which one?
Carl Leavitt runs out curling his side-burns.
Ronnie Lestan leaves on his hockey stick.
Lana Lucas takes her last waltz out the door.

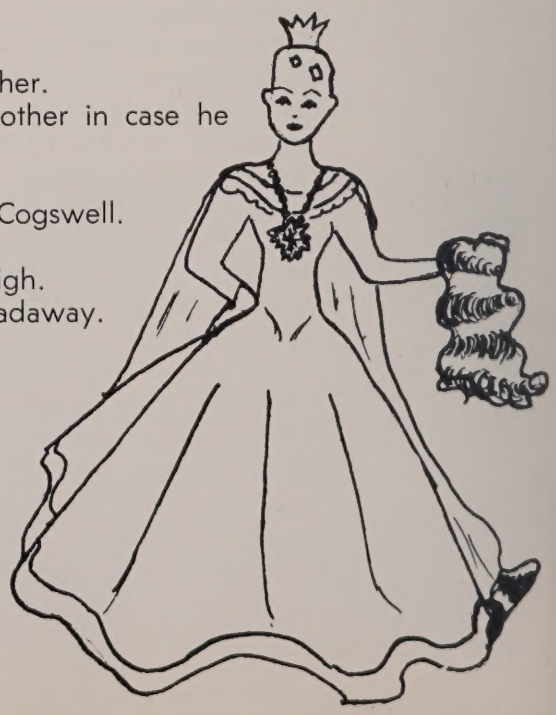

Jackie Luippold leaves her qualities of a good kid to Ellen Powers.
Scratch MacBride leaves itching.
Edward Mackie leaves his seat in math class empty.
Sandra Manninen bequeaths her beautiful wardrobe to Nancy Farrar.
Wayne Manty wills his sports ability to Peter Turco.
Marilyn McNaught leaves her record-keeping books to Gayle Fitzpatrick.
Calvin Morrison takes off, envied by all, in his brand new car.
Phyllis Morse leaves her blonde hair to Carol O'Day.
Carol Munson leaves Miss Newcomb to Chubby Kivi.
William Newhall arrives to leave on time.
Judith Nixon hands down her popularity to Diana Booth.
Ronnie Ober leaves with that certain junior as always.
Gerald O'Conner hops out making with the jaws.
Edith O'Neil leaves her good nature to Debbie Dalton.
Janet Orlando bequeaths her laughter to Joanne Burke.
Douglas Osborne bestows his studiousness upon Jimmy Burke.
David Osterhout leaves as the friendliest guy of '58.
Anita Phillipps passes her athletic ability down to Ruth Sullivan.
Judith Platukis leaves her love for teachers to Dolly Caputo.
Debbie Read wills her good looks to Grace Yeiser.
John Rooney leaves still trying to pass a U. S. history test.
Donald Ross says good-bye gazing out the window.
Kenneth Sandahl leaves by the skin of his teeth.
Lewis Sayers leaves Mr. Riley to anyone who dares accept the challenge.
Sally Schreiter casts out her string of beaux to Lynne Murray.
Wilfred Sheehan leaves his ivy to future Riley pupils.
Joyce Stone leaves with her side kick, Donna Wells.
Martha Suomi leaves her cool clothes to a warm kid.
Helen Swanson bequeaths her bangs to Kitsy Hill.
Philip Swanson and Thomas Terpstra leave the shop minus two nuts.
Ronald Swanson passes on his quiet ways to Robin Ellis.
Carole Taylor leaves her place on the library book shelf to Susan Keach.
Jean Taylor bestows her smile upon Patti Wilkinsin.
Barbara Thorn leaves her title of "pin up" to Sandra Simonelli.
Nancy Troiano hurries to meet Bert outside the school doors.
Richard Upton leaves his wavy hair to Marty Feeney.
Barbara Utorka leaves her artistic ability to Kevin Hart.
Paul Verrochi hands down his remarks to Jack Silvernail.
Joan Waseleski leaves her office job to Sandra McIvor.
Gordan White leaves as his sister did, in the Blue Goose.
Gayle Yonker leaves rounding third and heading home for Tommy.
Leonora Vitkauskas departs as our newest edition.
Carol Zaccardi leaves her peppiness to Judy Kelter.

We, the undersigned, being completely insane, stamp the Royal Seal of approval on this will.

Hoppatrain Eastbound

FUZZDUCK FINNIGAN

(The Duck and Doochess of Rileyville)

THE REVOLUTION OF '58

Let's all gather around as Martha Suomi gazes into her crystal ball to see what lies in store for us in the year 1978. We find ourselves on the ancient planet of Mars. Here we learn that Donald Ross, Eddie Mackie, and Peter Flaherty have been busy renovating an old palace, finally turning it over to King Kivi. We see him on his throne, with Duke Baranowski at his side. In the center of the room the royal bubble dancers, Barbara Thorn, Judy Baker, Dottie Ceruti, and Lois Bowker are putting on a very entertaining act. Among other performers we find Jackie Luippold waiting to do her ballet to the delightful music of Cathy Costello's guitar accompanied by Spencer Churchill.

From down the hall suddenly comes the hilarious laughter of Janet Orlando. As we rush to see what has happened, we learn that Patsy Betro has announced her sixth engagement. The royal jewelers, Joyce Stone and Priscilla Glass, are looking for a new place to hide, for they know that she will again try to return the ring.

Traveling on through the hall we come upon a huge door; upon looking into the room we find servants Barbara Ellis and Beverly Johnson busy at the morning's baking while Lester Ceruti and Ken Sandahl quickly eat the left-over scraps of food. We are asked to bring some food to the workers of the royal press. We agree, and upon arriving at our destination we find company owner Leo Chambers and assistant Barbara Utorka interviewing playwright John Howard. They are all admiring the wonderful job that Carol Munson is doing in John's latest play entitled "Will Success Spoil Betsy Fitzpatrick?"

As we glance at the royal paper, we read that store manager Bob Mattson is in the hospital recovering from a severe blow on the head. Judy Fisher accidentally hit him with a supersonic rolling pin, invented by Terry Sayers. Bobby is under the care of Nurse Aho and bodyguard "Pudge" LaFreniere, who have promised to watch over him carefully until he recovers. Among other hospital news, we learn about psychiatrist Prudy Bunker's recent difficulty in analyzing Pat Hogan's latest ailment.

Reading on, we also see the announcement of the long-awaited wedding of Steve and Betsy, performed by the Reverend Hutchins.

Suddenly our crystal ball becomes very cloudy, and when the mist finally disappears, we find ourselves in the palace forest. Cupid Iagatta has just shot one of her arrows again. Unfortunately, however, she has missed the target and hit a nearby tree. We see Ronnie Lestan desperately trying to nurse the poor tree back to health.

A little farther on we come upon a contest being held to determine who should be "Little Red Riding Hood" and "The Big Bad Wolf." After the elimination of Phil Breen and Dick Upton only a few contestants are left, but judges Richard French and Nancy Troiano are having a very difficult time. Helen Swanson and Gayle Yonker, the star critics, testify; and the results, without any doubt, leave Ruth Coughlin as "Little Red Riding Hood" and "Scratch" MacBride as "The Big Bad Wolf."

Among other activities in the forest, we learn of the meeting of the Official Cradle-Snatcher's Club. The officers of this non-profit organization are: President: Ronnie Ober; Vice President, Ronnie Famiglietti; Secretary, "Kiki" DeScuillo; and Treasurer, Maureen Kannally. These officers are trying desperately to persuade Phyllis Morse, an ex-member, to come back into the club. As the meeting is about to end, Anita Phillipps, another ex-member, arrives, late as usual.

The silence of the forest is suddenly broken by many loud noises from above. Looking up, we see Anita DeSena, Doug Osborne, Phil Swanson, and Tom Terpstra engaged in a race with their new rocket-ships. Doug Browne looks on with envy as he sits in his broken down "Wandering Woodpile." Mechanics Bobby Brown and Wilfred Sheehan standing by in case of accident.

When all is calm again, we come to an opening in the forest. Now we can see the huge debtors' prison to which Jerry O'Connor has been confined for some time. He lost all his money gambling outside the library at good old W.H.S. Because of Jerry's mistakes, Calvin Morrison is now a very rich man.

Beside the prison we see another building with a huge sign on the door which says, "Quarantine." Looking in the window, we see Ken Eklund, Wayne Manty, and Bill Allan, all suffering from a severe case of "hungryitis!" Nurses Kathy Dillon, Lolly Chase, and Nancy Forssell attempt to cure these unfortunate victims.

Around the corner in the little red schoolhouse, Donald Brooks, the beloved history teacher, is trying to tutor some of his graduates. Among them are Bebe Durning and Judy Forrest, calmly awaiting the arrival of Bill Newhall.

In the adjoining biology lab room, we find teacher Alice Kerr sitting at her desk reading a book entitled "The Problems of John Gately" written by Carole Taylor. In one corner we see the Collins and Grant twins discussing the advantages of being twins. In another corner Donnie Albert is busily reviewing some figures. It seems that Dave Coburn and Norman DeSalvo concocted a growing powder and tried it on David Groll. Donnie is desperately trying to find a way of shrinking him back to normal size. The class here is awaiting the arrival of the famous scientist Gordon White who is to give a talk on the effects of gum chewing on Sandy Lans and Judy Farris. There is a sudden loud knock on the door, and in walks the janitor, Jean Taylor, to tidy up the room.

Lunch time finally rolls around, and we follow the crowd to the Headd-In Diner, owned and operated by Jim Headd, where Marilyn Barnes is now employed. As we drop a coin into the juke-box, we hear the harmonizing voices of Brad Cole and Dick Benkavich rocking to the latest hit tune, "Skinny Little Ginny," dedicated to Carol Zaccardi. Carl Leavitt and Jackie Hemmer suddenly burst through the doors looking very troubled. They are anxiously discussing the possibilities of becoming bold in their old age.

Meanwhile, across the street, Edie O'Neil is trying to buy a fishing rod to start herself in business in a fish market. This is much against the will of Betty Cobb, Beth Delaney, and Louise Birkbeck, who think it would be most interesting if she started a home for wandering paramecia.

On the sidewalk, Judie Platukis and Lana Lucas are running a contest to see who can count the most cigarette filters. Lee Vitauskas has been earning a very successful living selling them their cigarettes. Rounding the next corner, we come upon Verrochi's Hide-Away. The doormen, Ronnie Hurd and Earle Brown, stand looking over the passersby. From within we hear Sandy Giandomenico, accompanied by the trio of Donnie Farris, Pete Carleton, and Dave Osterhout, singing "Let Me Go, Lovers." And there in a dark secluded corner are Sally Schreiter and Judy Nixon, quarreling as usual.

Suddenly we hear a warning siren from the near-by palace rocket station. We hop into Richard Jenning's car and soon arrive on the scene. An enormous five-stage rocket, recently invented by Bob Johnson, is almost ready to leave for Saturn. Margie Boyden is heading an exploring expedition to find out if Saturn would be a suitable place for the surplus of Walpole High School decendants to migrate. In her crew are Marilyn McNaught, Polly Kelley, Patty Dentino, and Priscilla Kelter. While they are there they will also look for the missing Peter Daly. Jim D'Entremont, John Rooney, and Ron Swanson will pilot the royal missile, with stewardesses Sandy Manninen and Debbie Read taking good care of the passengers. Fifteen minutes to go! Carol Lamonica, Joan Waseleski, and Donna Wells hurriedly help the passengers into their pressure suits while Kay Jordan and Maureen Kenney serve them some energy-packed meal-in-one pills. All safety belts fastened? Five, four, three, two, one—Fire! and in a burst of flame the blue and white rocket disappears into the depths of our crystal ball, Joan Drake's white handkerchief waving after it.

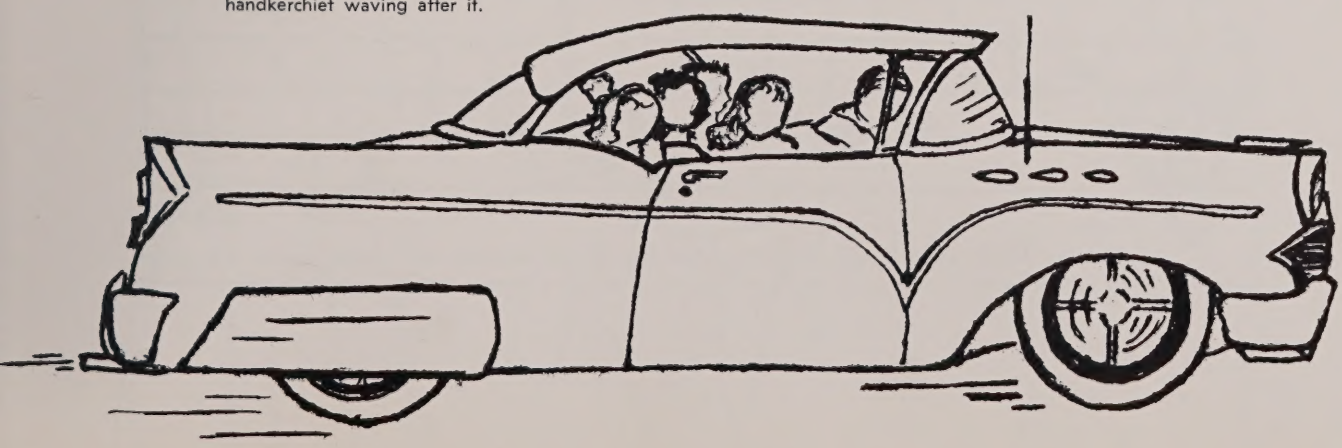

Class Song

Music by
Patti Dentino

Words by
Jean Taylor and Patti Dentino

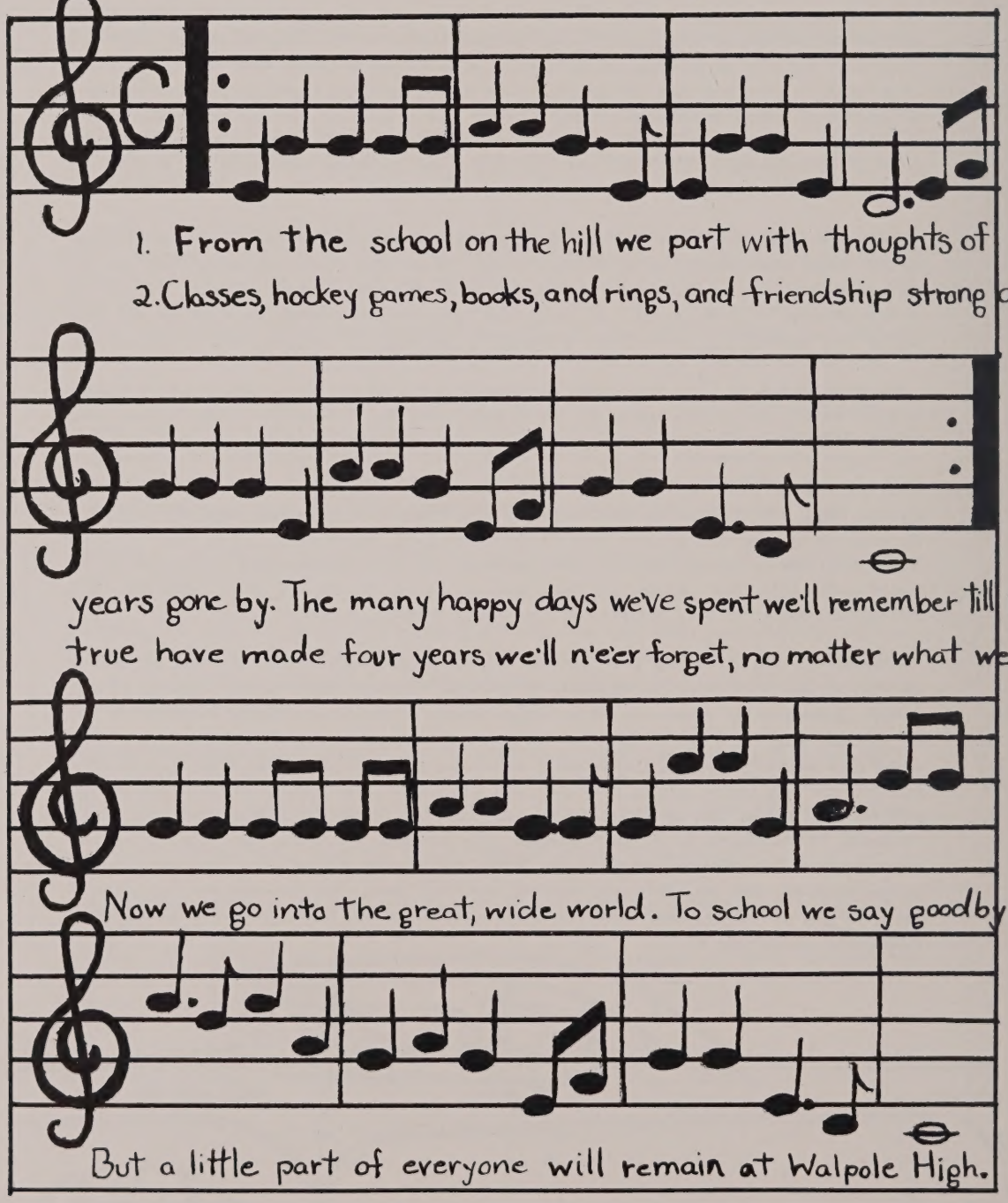

OUR HEIRS

JUNIOR HOME ROOM 117
Miss Sline

First row, left to right: Mary Caputo, Dianne Cherella, Judith Cherella, Joanne Buck, Miriam Campbell, Dorothy Bisnack, Susan Aldrich, Mary Darling. *Second row:* Walter Daniel, William Daley, Susan Bain, Marilyn Bowden, Edward Bendinelli, Joseph Civilinski, Roy Barstow. *Third row:* Arthur Bowes, Ralph Bonney, James Burke, Edward Boonstra, Stephen Clayton, Jeffrey Cavanaugh, Peter Brady.

JUNIOR HOME ROOM 220
Mr. Gray

First row: Nancy Harris, Mary Folan, Karen Hansen, Patricia Ellison, Beryl Fifield, Arlene DeMichele, Joan Giallonardo, Marcia Dix, Judith D'Entremont. *Second row:* Thomas Fitzgerald, Joseph Giampapa, Kevin Hart, Peter DeMichele, Frank Grugnale, Paul Follet, John Gillis, Charles Hall. *Third row:* Robert Giampietro, Thomas Hagen, Maynard Hamilton, Martin Feeney, Robert Dawson, Nicholas Giandomenico, Ralph Glebus, Robin Ellis.

JUNIOR HOME ROOM 221
Miss Hale

First row: David Head, Joan Knaus, Jean Holman, Katherine Hill, Susan Keach, Diane Leon, Eleanor Lorusso, Marilyn Johnson, Linda Lehto, Richard Kannally. *Second row:* James MacDonald, Paul Knaus, Gerald Lake, Eino Kivi, William Johnson, Edward Kambour, James Hazlett.

JUNIOR HOME ROOM 222
Miss McBride and Mr. Phinney

First row: Joanne Rowe, Joyce Moser, Mildred Petroni, Susan Maguire, Cynthia Nixon, Patricia Murphy, Eileen MacKenzie, Sheila O'Neil, Gloria Manocchio, Patricia McDavitt, Ruth Roundy. *Second row:* George James Nixon, Joyce Ogren, Priscilla Rice, Diana Makarevich, Marion McCormick, Carol O'Day, Ellen Powers, James Robertson, Russell MacDonald, Richard Miliken. *Third row:* Robert Purdon, Harry Nunes, Douglas Maxwell, Peter Mudgett, William Roberts, Robert Pike, William Percy, Edward Patch.

JUNIOR HOME ROOM 227
Mr. Sullivan

First row: Robert Silvestri, Barbara Waseleski, Eleanor Urquhart, Joanne Strait, Mildred Silvernail, Grace Yeiser, Ruth Sullivan, Wendy Ruggles, Sandra Simonelli, Peter Turco. *Second row:* William Simmons, Walter Vietze, Thomas Walsh, Joseph Sadaway, Charles Wise, Peter White, Joseph Tomaso, Paul Whittier.

SOPHOMORE HOME ROOM 114
Miss Kannally and Miss Howe

First row: Patricia Wilkinson, Dorothy Bering, Joyce Boynton, Linda Bartlett, Carol Abbate, Ethel Arena, Ellen Arena, Nancy Andrews, Dorothy Boyden, Myrna Anderson, Vivian Allaire, Anne Brucker. *Second row:* Philip Cercone, Raymond Baranowski, James Buckley, Robert Buttons, Joan Benkavitch, Gay Carroll, Arlene Aho, Joanne Burke, John Albert, William Campbell, Peter Bendinelli. *Third row:* James Civilinski, John Bennett, Lawrence Campbell, Gordon Challis, Clifford Barnes, Robert Booth, George Burnett, Joseph Capacin. *Fourth row:* John Browne, Arthur Carlson, Richard Chambers, James Chambers, Peter Bechunas, Gerald Baranowski, Whitney Burke, Chester Yonker.

SOPHOMORE HOME ROOM 116
Mrs. Kennedy

First row: Mary Deborah Dalton, Jane Fallon, Virginia Cogswell, Roberta Ellis, Sandra DeYoung, Nancy Farrar, Carolyn Willis, Virginia Davis, Ann Wisneski, Patricia Daly. *Second row:* Carol Wojdag, David Coyne, Thomas Coughlin, Lorraine Drake, Sandra Covieo, Beverly Di-Fillipo, Melton Daniel, Francis Costello, Mary Frances Blaney. *Third row:* Sydney Ellis, Thomas Corey, Thomas DiPlacido, William Weltman, Donald Driscoll, Leroy Cobb, James Donahue, Robert Everett.

SOPHOMORE HOME ROOM 118
Mr. Hodges

First row: Carol Johnson, Eileen Ginley, Louise Fish, Gail Garton, Pamela Hildreth, Marion Gronroos, Marcia Fulton, Kathleen Forrest, Claire Giavino, Gertrude Hart. *Second row:* Martha Holman, Lucia Hegge, Constance Jeffrey, Maureen Headd, Gayle Fitzpatrick, Thomas Hollister, Brian Hart, William Flynn, John Jarlis. *Third row:* Alfred Homan, John Ferney, Karl Wells, Richard Giandomenico, Anthony Fisher, Gregory Gillis, Edric Gilbert, John Glebus, David Fulton.

SOPHOMORE HOME ROOM 119
Mr. Kalageros

First row: Marjorie Light, Janice Leston, Dorothy M. Johnson, Sandra Littlefield, Sandra Johnson, Judith Kelter, Nancy Kemp, Linda Werning, Dorothy E. Johnson. *Second row:* Richard Lori, Bruce Leon, Michael Keady, David Mariani, Anthony Kent, Peter Magraw, Michael Maguire, Robert Lottero. *Third row:* Paul White, David Libby, Ralph Kelley, Joseph Lukis, Donald Light, Donald Kamp.

SOPHOMORE HOME ROOM 120
Miss Moore

First row: Janet Nixon, Noreen O'Day, Dorothy Hartman, Judith Mercer, Gail Newton, Anna O'Dell, Diane Nashawaty, Diane Whittier, Marjorie Wilkinson. *Second row:* Domenic Nolfi, Thomas Morganti, David Metcalf, Anthony Michetti, John Mulvee, Roger Odoardi, Mary Rose Michaud. *Third row:* Bruce Norwell, Russell McNaught, Carl Mattson, Paul McCarthy, James McNulty, Robert Mitchell, Stephen Morton.

SOPHOMORE HOME ROOM 121
Mr. Johnson

First row: Susan Pinkham, Audrey O'Neill, Dorothy Robertson, Nancy Penza, Katherine Richardson, Dorothy Rogers, Joanna Perekslis, Janice Olson, Sally Parsons, Julianna Perekslis, Gail Robertson. *Second row:* Frank Ruzzano, Paul Rafuse, Merton Rowe, Joanne Peterson, Anne Roundy, Patricia Phelen, Jane O'Toole, David Rounds, Charles Roundy, Robert Osterhout. *Third row:* Joseph O'Neil, George H. Anker, Herbert Pfaff, Robert Ross, John Pellini, George Nelson Ross, Kent Rosberg, John Platt, Philip Read, John Ryan.

SOPHOMORE HOME ROOM 124
Miss Thayer

First row: William Vienot, Judith Sullivan, Kathryn Saari, Janet Sayers, Christine Tashjian, Lilla Smithline, Marlene Troiano, Christine Santosusso, Robert Sibley. *Second row:* Joseph Troiano, Kendall Valentine, Joseph Tarbell, Edward Verderber, George Silvi, Dennis Weener. *Tihrd row:* Gerard Travers, John Silvernail, William Stillman, Richard Smith, Ronald Waterman, Richard Trowbridge.

SOPHOMORE HOME ROOM 132
Miss Sline

First row: Nancy Pinkham, Mary McCabe, Geraldine McMahon, Janice Falconer, Annie LaCivita. *Second row:* Phyllis Smith, Shirley Morganti, Geraldine Lindsay, Roseanne Rampino, Rosemary DeMichele, Anita Cacciagrani.

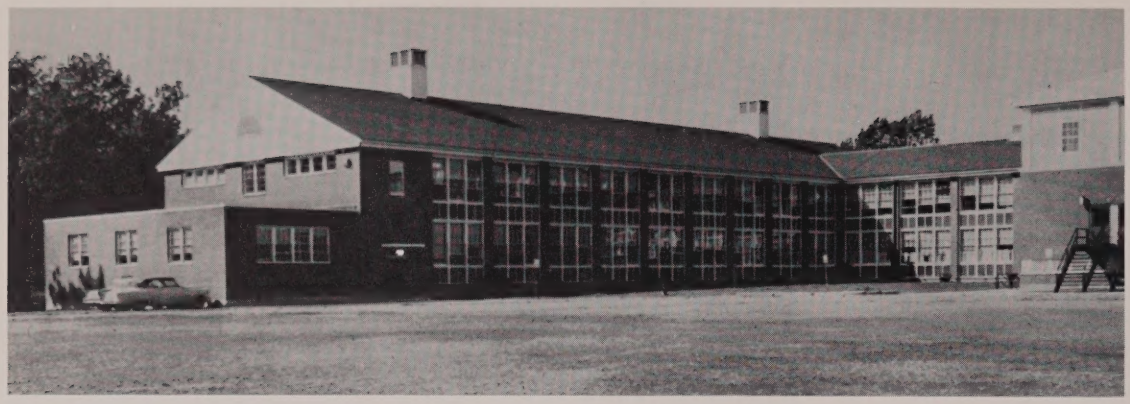

. . . THIS IS WALPOLE HIGH SCHOOL . . .

Who was that on P.A. this morning?

8:05 A.M.

It all begins early in the morning in home rooms.

And then there are classes . . .

Seniors enjoy a U.S. History lesson with Mr. Riley.

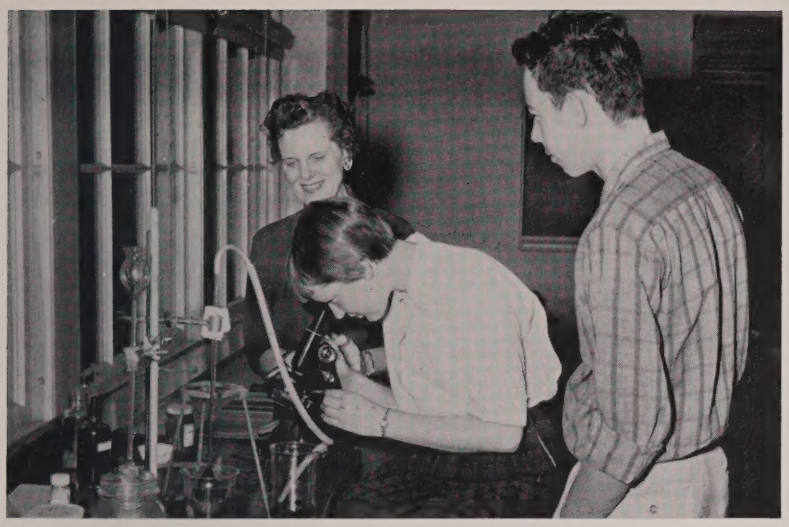

Biology lab fascinates many students

. . . labs, gym, library . . .

Barbara, Margie, and Mildred at work in art class

Future homemakers learn how to cook under the direction of Miss Sline

Mr. Phinney "spots" a difficult stunt.

In the library

Off to geometry!

Physics lab

. . . bells; a stampede in the corridors, and more classes . . .

After gym class in the locker room

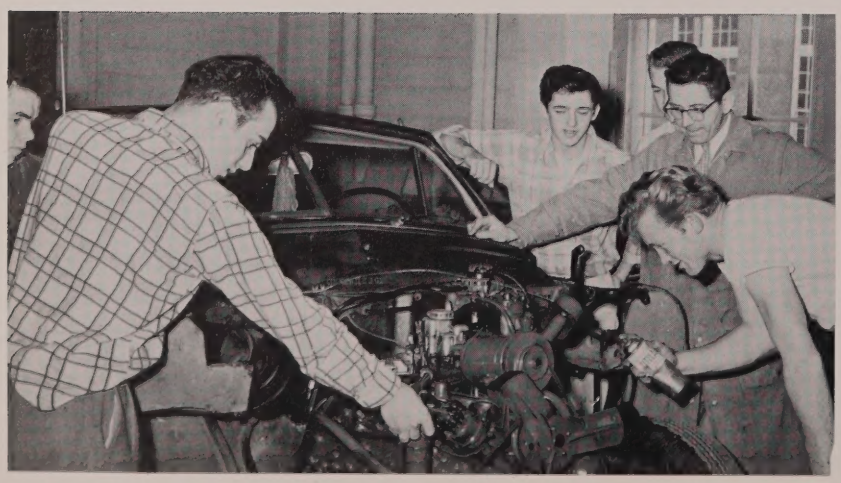

"Red" works on his Ford

. . . lunch . . .

Today it's spaghetti, and lots of it!

25 cents

. . . back to work . . .

Drivers' Training in the new Ford with Mr. Edwards.

Miss Moore's Latin III and IV students think Virgil's easy!

One, two, three four!

Loading up

Mr. Gray, what can I do to bring my mark up to an "A"?

. . . team practice, games, and everything else that goes on after 2:00 P.M., all part of a day at Walpole High School.

"Put on your old blue sweater . . ."

REVELS

ROYAL TOPPER STAFF

First row, left to right: Anita DeSena, Sandra Lans, Alice Kerr, Leonora Vitkauskas, Judy Fisher, Betsy Fitzpatrick, Co-Editor; Anita Phillips, Barbara Utorka, Rose Ann Iagatta, Jean Taylor, Co-Editor; Carol Munson, Polly Kelley, Kathy Dillon, Barbara Thorn. *Second row:* Mr. Gray, Advisor, Prudy Bunker, Kiki DiSciullo, Phyllis Morse, Sandra Giandomenico, Janet Orlando, Ronnie Famiglietti, Jim D'Entremont, Ken Eklund, John Howard, Co-Editor; Terry Sayers, Scratch MacBride, Billy Newhall, Judy Baker, Margie Boyden, Joyce Collins, Priscilla Glass. *Third row:* Beth Delaney, Helen Swanson, Judy Nixon, Alice Aho, Betty Cobb, Edith O'Neil, Barbara Ellis, Judy Forrest, Beverly Johnson, Sally Schreiter, Carole Taylor, Patti Dentino, Marilyn Barnes, Lois Bowker, Carol Zaccardi, Judy Collins.

Last spring the class of 1958 began work on the Royal Topper, planning to put together the greatest yearbook in the history of Walpole High School. We have had many rather hectic moments, but with the cooperation of everyone we have been able to produce what we hope is a really successful Topper. The class of 1958 would like to thank everyone on the Royal Topper staff, especially the three co-editors, and most of all our wonderful advisor, Mr. John Gray. It's been a lot of work, but we've all loved doing it.

Betsy Fitzpatrick Jean Taylor

John Howard

STYLUS STAFF

First row, left to right: Sue Maguire, Mary Folan, Dorothy E. Johnson, Marilyn Johnson. *Second row:* Joanne Peterson, Jackie Hemmer, Dotty Ceruti, Ruth Coughlin, John Howard, Co-Editor; Jean Taylor, Co-Editor; Joan Waseleski, Susan Keach, Sandra Sundquist, Barbara Utorka. *Third row:* Mrs. Heaps, Advisor; Patty Ellison, Ruth Sullivan, Karen Hansen, Mary Edwards, Carol O'Day, Janet Sayers, Lucia Hegge, Betty Wraga, Prudy Bunker, Marilyn Bowden. *Fourth row:* Janet Orlando, Dennis Weener, Charles Hall, Billy Newhall, David Libby, Kevin Hart, Richard Kannally, Michael Keady, Anne Brucker.

The Stylus Staff is one of the busiest staffs at Walpole High School. This year for the first time the Stylus has come out in four quarterly printed issues. The biggest addition to the new Stylus has been photographs. We want to thank everyone on the staff for helping to make the Stylus the best school newspaper Walpole High has ever had.

EPSILON PI EPSILON

Seated, left to right: Betsy Gregg, Jean Taylor, Wayne Manty, Peter Carleton, Priscilla Glass, Kathy Dillon, Nancy Forssell, Prudence Bunker. *Standing:* Miss Darmedy, Sandra Lans, Ronald Famiglietti, James D'Entremont, John Howard, Lewis Sayers, William Allen, Paulette Kelley.

Advisor, Miss Darmedy
President, Priscilla Glass
Vice President, Peter Carleton
Secretary, Kathryn Dillon
Treasurer, Wayne Manty

Epsilon Pi Epsilon, better known as the Honorary Society, is composed of outstanding senior and junior girls and boys. The Greek words Epsilon Pi Epsilon mean good moral character, a high grade of scholarship, and service to the school. Seven credits are necessary for membership; these credits are given for academic standing, extracurricular activities, and participation in sports. In October the Honorary Society sponsored their yearly fall dance, called the "Pumpkin Promenade," which was a great success. Other annual activities include a doughnut sale in the spring and an outing to a play and dinner. This year the Honorary Society has helped the passing problem in the school corridors by appointing students to open the fire doors and supervise traffic.

The members of Epsilon Pi Epsilon wish to thank Miss Darmedy for the wonderful help and advice she has given them.

STUDENT COUNCIL

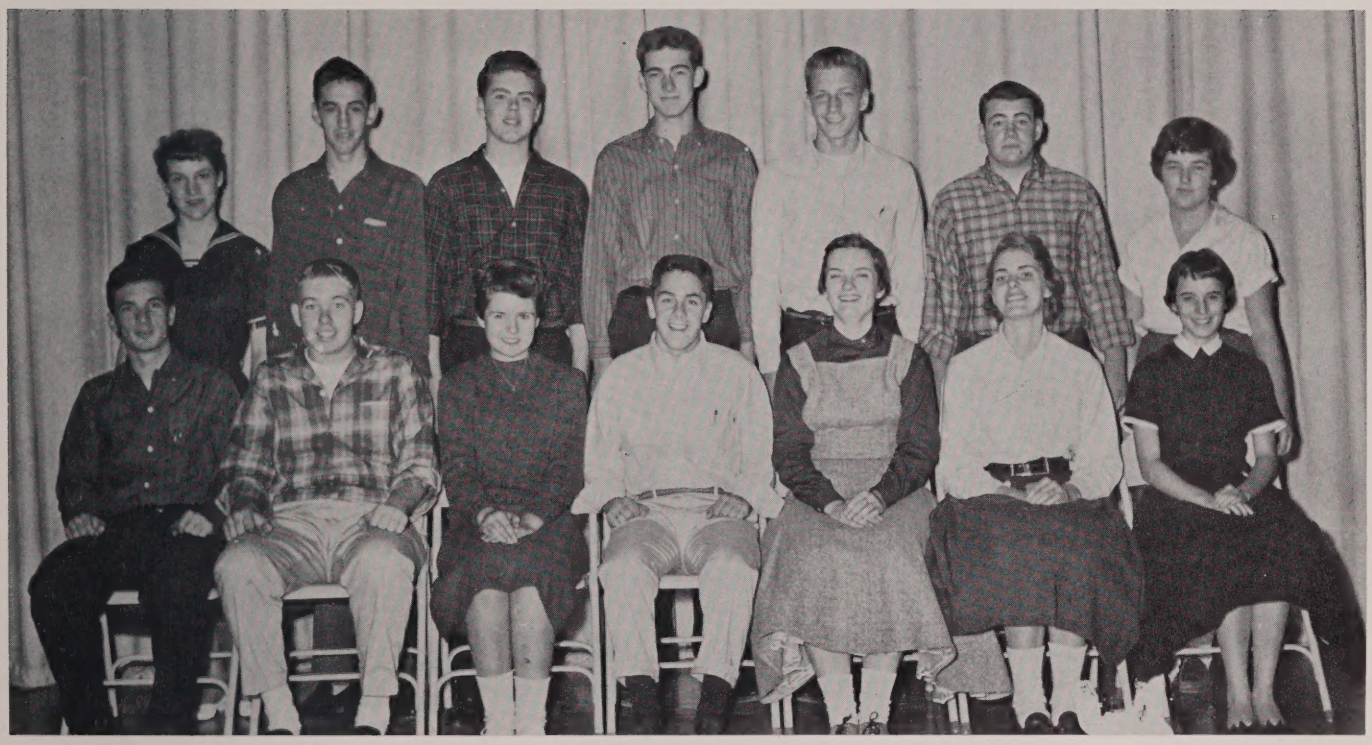

Seated, left to right: Peter Turco, Peter Brady, Anita Phillipps, William Allan, Betsy Fitzpatrick, Nancy Forssell, Mary Mastropieri. *Standing:* Pamela Hildreth, Richard Smith, Donald Driscoll, Eino Kivi, Joseph Lukis, Robin Ellis, Ellen Arena.

President, William Allan
Secretary, Mary Mastropieri
Treasurer, Anita Phillipps

The Student Council is the student government and court of Walpole High School. Composed of one representative from each home room, the Student Council discusses problems of importance to us and voices our opinion in school affairs. The members of the Student Council also choose the members of the Athletic Council, another important group in our school. The Student Council helps to make Walpole High School a better school for all of us.

CHOIR

First row, left to right: Jean Taylor, Edith O'Neil, Nancy Forssell, Judith Forrest, Judith Fisher. *Second row:* Nancy Kemp, Joyce Ogrén, Jean Holman, Marilyn Bowden, Mary Folan, Mary Edwards, Susan Keach, Joyce Moser. *Third row:* Barbara Thorn, Dotty Ceruti, Edward Gilbert, David Osterhout, Peter Mudgett, Robert Buttons, Peter Carleton, James Buckley, Maureen Kannally, Alice Kerr. *Not shown:* Carol Abatte, Joyce Boynton, Carolyn Willis, Priscilla Glass, Robert Johnson, Douglas Maxwell, Wayne Parker, Virginia Davis, Jeffrey Cavannaugh, Gordon White, Leonora Vitkauskas, Barbara Baranowski, Edward Kambour, and Joan Drake.

Director, Mr. Willey
President, David Osterhout
Vice President, Priscilla Glass
Secretary, Nancy Forssell
Treasurer, Barbara Kelley

Now in its third year, the Walpole High School Choir has been a very busy organization. With the Glee Club, they have sung for school assemblies, P.T.A. meetings, the Walpole Catholic Women's Club, and the Walpole Women's Society. Under the direction of Mr. Willey the choir this year is putting on its third operetta, "Marianne," starring Peter Carleton and Judy Fisher. All the members of the choir would like to thank Mr. Willey for the wonderful help he has given them.

GLEE CLUB

Seated: William Campbell, Nancy Forssell. *First row:* Gordon White, Gordon Challis, James Buckley, Robert Buttons, Robert Johnson, Edward Kambour, Peter Carleton, Peter Mudgett, Mr. Willey, David Osterhout, Jeffrey Cavanaugh, Richard Smith, John Platt, Edric Gilbert, Lawrence Campbell, Philip Read, Harry Nunes, Norman DeSalvo, George H. Anker. *Second row:* Nancy Boyden, Judy Forrest, Joan Drake, Dotty Ceruti, Shirley Bruneau, Edith O'Neil, Judy Fisher, Barbara Thorn, Judy Platukis, Judy Farris, Ruth Coughlin, Loretta Chase, Marjorie Wilkinson, Nancy Farrar, Jackie Luippold, Mary Folan, Wendy Ruggles. *Third row:* Nancy Kemp, Eileen Mackenzie, Maureen Kannally, Diane Leon, Dorothy Bering, Alice Aho, Joyce Moser, Patsy Betro, Judy Nixon, Susan Keach, Joyce Ogren, Mary Edwards, Arlene Aho, Jean Taylor, Gay Carroll, Barbara Kelly, Marilyn McNaught, Priscilla Rice, Jean Holman, Kathy Dillon, Sandra Manninen, Joanne Peterson, Carol Abbate, Joyce Boynton, Cynthia Nixon, Audrey O'Neill, Linda Werning.

Director, Mr. Willey
Accompanists, Nancy Forssell, and William Campbell
President, David Osterhout
Vice President, Priscilla Glass
Secretary, Nancy Forssell
Treasurer, Barbara Kelley

A large percentage of Walpole High students belong to the Glee Club, a very important part of our school. This year the Glee Club has sung for school assemblies, the Catholic Women's Club, the Walpole Women's Society, and P.T.A. meetings. Traditionally at Christmas time the group sings Christmas carols on Boston Common. Under the excellent direction of Mr. Willey, the Glee Club rehearses X periods and in the evenings. They and the Choir are now working hard on this year's operetta, "Marianne," which should prove to be a great success.

Members of the Glee Club having fun around the piano in the music room.

Nancy Forssell and Dave Osterhout accompany stars of the operetta "Marianne," Donald Farris, Priscilla Glass, Edric Gilbert, Judy Fisher, and Pete Carleton.

Alice Kerr leads the F.T.A. ceremony for installation of new members.

FUTURE TEACHERS OF AMERICA

Many Walpole High School girls want to become teachers. In the Future Teachers of America they learn about the teaching profession, visit classes in the elementary and junior high schools, and take trips to some of the teachers' colleges in this area.

Advisor, Mrs. Bullock; *President,* Alice Kerr; *Vice President,* Anita Phillips; *Secretary,* Judith Collins; *Treasurer,* Ellen Powers.

First row, left to right: Kathleen Forrest, Judith Collins, Alice Kerr, Thomas Fitzgerald, Anita Phillips, Ellen Powers, Nancy Farrar. *Second row:* Ann Wisneski, Deborah Dalton, Joyce Collins, Mary Folan, Judith Nixon, Nancy Kemp, Martha Suomi, Mrs. Bullock. *Third row:* Sandra Lans, Sandra Sundquist, Carole Taylor, Paulette Kelley, Barbara Baranowski, Jane O'Toole, Jean Holman, Anna O'Dell.

FUTURE NURSES OF AMERICA

In the Future Nurses of America, there are over forty Walpole girls who have chosen nursing for a career. Interesting speakers tell them about the many phases of nursing, and they visit hospitals and nursing schools. At Christmas time the Future Nurses make food and favors to distribute to hospitals and nursing homes.

Advisor, Mrs. Bullock; *President,* Nancy Forssell; *Vice President,* Barbara Ellis; *Secretary,* Kathy Dillon; *Treasurer,* Carol O'Day.

First row, left to right: Christine Santosusso, Virginia Davis, Nancy Harris, Rose Ann Iagatta, Dorothy E. Johnson, Dorothy Rogers, Kiki DiScuillio, Diane Nashawaty. *Second row:* Judith Fisher, Betsy Fitzpatrick, Betty Cobb, Carol O'Day, Nancy Forssell, Kathy Dillon, Barbara Ellis, Alice Aho, Ethel Arena, Ellen Arena. *Third row:* Mrs. Bullock, Ruth Roundy, Patricia Murphy, Edith O'Neil, Shiela O'Neil, Katherine Hill, Joyce Moser, Frances Blaney, Jane Fallon, Nancy Andrews, Joanne Rowe. *Fourth row:* Carol Johnson, Pamela Hildreth, Janet Sayers, Diana Makarevich, Sandra Manninen, Theresa Pelletier, Kathleen Bailey, Susan Pinkham, Patti Dentino, Beverly Johnson, Susan Keach. *Fourth row:* Noreen O'Day, Mary Edwards, Priscilla Glass, Martha Light, Joan Benkavitch, Patricia Phelan, Louise Birkbeck, Janet Nixon.

ATHLETIC COUNCIL

Composed of members chosen by the student council, the newly formed athletic council helps to raise money for awards for the different sports in Walpole High. This year the Athletic Council sponsored a gala sports night, featuring basketball games between the hockey team and the junior varsity basketball team, and between the varsity basketball team and the faculty.

Advisor, Mr. Jordan; *President,* Wayne Kivi; *Vice President,* Peter Turco; *Secretary,* Ruth Sullivan; *Treasurer,* Betsy Gregg.

First row, left to right: Prudy Bunker, Katherine Hill, Ruth Sullivan, Wayne Kivi, Peter Turco, Betsy Gregg, Carol Zaccardi, Jackie Luippold. *Second row:* Helen Swanson, Ronnie Famiglietti, Bill Allan, Peter Carleton, Joseph Civilinski, James Nixon, Anita Phillipps, Mr. Jordan. *Third row:* James D'Entremont, Ken Eklund, Wendell LaFreniere, Martin Feeney, Joseph Sadoway, David Osterhout, John Rooney, Peter White.

COMMERCIAL CLUB

Students of Walpole High School planning a career in the business world belong to the Commercial Club. Now in its second year, the Commercial Club has had a busy program of speakers and trips to factories and companies in this area.

Advisor, Miss Thayer; *President,* Diana Grant; *Vice President,* Marion McCormick; *Secretary,* Marcia Dix; *Treasurer,* Judith D'Entremont; *Program Chairman,* Barbara Thorn.

First row, left to right: Donna Wells, Lynn Murray, Julianna Perekslis, Roberta Ellis, Joanna Perekslis, Marlene Troiano, Vivian Allaire. *Second row:* Judith Baker, Martha Holman, Virginia Cogswell, Judith D'Entremont, Barbara Thorn, Diana Grant, Marcia Dix, Phyllis Morse, Claire Giavino, Sandra DeYoung. *Third row:* Nancy Troiano, Joyce Stone, Kathryn Saari, Diane Whittier, Joan Waseleski, Barbara Waseleski, Patricia Ellison, Lucille Cogswell, Joanne Buck, Linda Lehto, Miss Thayer. *Fourth row:* Sally Parsons, Marilyn Johnson, Marion Gronroos, Gail Newton, Joan Knaus, Priscilla Rice, Louise Fish, Lois Bowker, Lana Lucas, Beryl Fifield, Eleanor Lorusso. *Fifth row:* Janice Leston, Gail Garten, Gayle Fitzpatrick, Judith Forrest, Karen Hansen, Patricia Daly, Mildred Silvernail, Joan Drake, Marilyn McNaught, Jacqueline Hemmer, Dorothy Ceruti.

OFFICE STAFF

Standing, left to right: Barbara Thorn, Marion McCormick, Martha Suomi. *Seated, first row:* Dottie Ceruti, Shirley Bruneau, Joan Waseleski, Virginia Davis. *Second row:* Joyce Moser, Ruth Cogswell, Diana Booth, Judith D'Entremont. *Third row:* Sandra MacIvor, Gail Newton, Deborah Dalton. *Fourth row:* Mrs. Spear, Office Secretary; Marcia Dix.

LIBRARY STAFF

Seated, left to right: Edith O'Neil, Judith Fisher, Mrs. Heaps, Librarian; Judith Forrest, Susan Keach. *Standing:* Judith Kelter, Dottie Ceruti, Joanne Burke, Barbara Kelley, Mary Folan.

SCIENCE CLUB

Sitting: Walter Daniel, Warren Davis, William Simmons. *Standing:* William Stillman, Donald Kamp, Mr. Innes, Advisor, Robert Lottero.

This year, under the expert guidance of Mr. Innes and amateur radio ham Warren Davis, the Science Club has become very radio-minded. Almost any day after school or during X-period you can find these boys hard at work in the lab. Using the book *Vitalized Fundamentals of Electricity,* by Carleton, they are learning about the theory and technology of radio. They are also drilling themselves in Morse Code so that they can send and receive the five words per minute necessary to pass the F.C.C. amateur radio ham license exam. The Science Club boys have bought army surplus radio receivers, which they are converting to amateur bands, and they are building their own transmitters. Long range plans include a Science Club radio station of their own, and Civil Defense work.

Congratulations to a wonderful group!

THE ROYAL ARMY

MAJORETTES

Kneeling, left to right: Lucille Cogswell, Helen Swanson, Anita Phillips. *Standing, first row:* Sandra Jackson, Kiki DiScuillio, Marjorie Wilkinson, Sandra DeYoung. *Second row:* Linda Bartlett, Pamela Hildreth, Kathy Dillon, Sandra Sundquist, Kitty Clapp.

This year's baton squad has been under the able leadership of Helen Swanson and her two assistants, Anita Phillipps and Lucile Cogswell. The girls have added a colorful extra to the football games with their unique twirling and marching. They have performed at rallies and competitions, bringing home with them a new trophy for our show case.

Left to right: Kathy Dillon, Helen Swanson, Anita Phillips, Kiki DiScuillio.

CHEERLEADERS

Standing, left to right: Ellen Claire, Barbara Ellis, Priscilla Kelter, Diana Booth, Judy Nixon, Mary Mastropieri, Lynn Murray. *Seated:* Captain Carol Zaccardi.

The cheerleaders of 1958 have followed in the footsteps of our past cheerleaders. In addition to cheering at all the athletic events, the girls, with Captain Carol Zaccardi, have entered numerous competitions, bringing home a trophy from every one. Their season reached a climax when they won the Bay State Cheering Competition at Milton in February. These girls can really cheer!

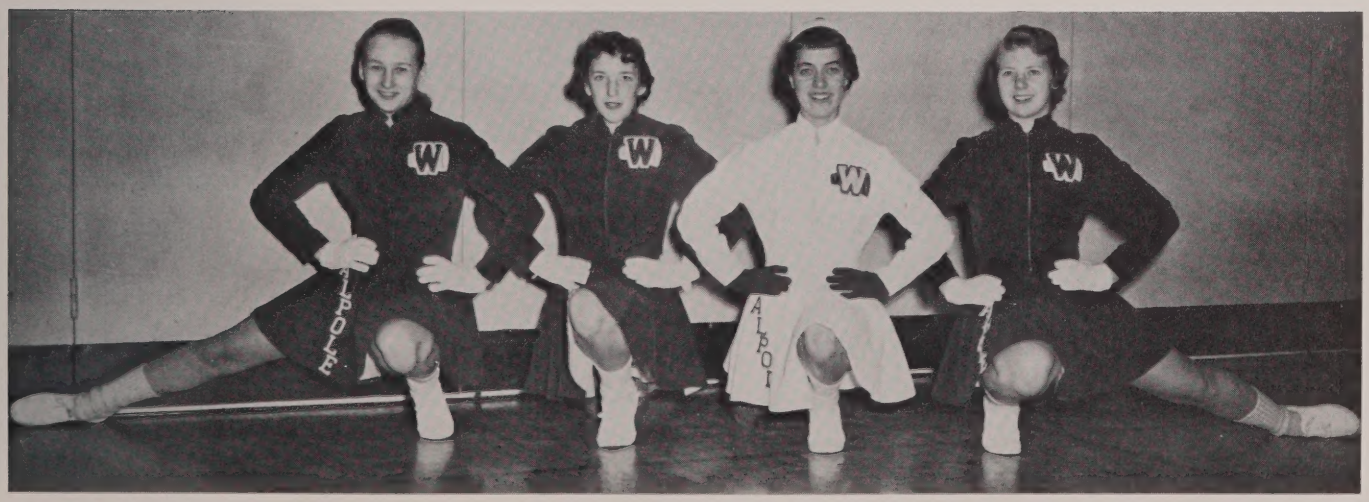

Left to right: Priscilla Kelter, Judy Nixon, Captain Carol Zaccardi, Barbara Ellis.

FOOTBALL

KEN EKLUND

The 1957 football season opened with a bang, featuring highly favored Framingham as the opponent. Watched by a fine crowd, Walpole took the field for what was to be one of the hardest fought games of the year. To the surprise and pleasure of most all present, Walpole's charging offense and fine defense limited the "Flyers" to only seven points in the first half. It was not until late in the third quarter that Walpole broke away on our own twenty-nine yard line. On a succession of fine running plays by Burke and Kivi, the ball moved deep into Framingham territory. After a change of ends, big Jim Burke charged over the goal line with three "Flyers" on his back for Walpole's only score. Burke's eleven-yard charge ended a seventy-one yard march by the boys from the Hilltop. The failure to score the extra point gave Framingham a thrilling victory: Walpole 6—Framingham 7.

For the second clash of the season we journeyed to Norwood to meet a powerful Norwood club. Although the boys tried their hardest, Norwood was just too powerful and good for them. It wasn't until the last period, when "Pudge" LaFreniere blocked a punt which Marty Feeney picked up for six points, that we scored. The final score was: Norwood 20—Walpole 6.

Our next two games with Dedham and Needham were postponed because of the flu epidemic; however, we were fortunate in being able to meet Class "A" New Bedford. In the pouring rain and ankle deep mud, Walpole took a six-point lead in the first half. Late in the third period it looked as though we were on the threshold of victory. Then New Bedford launched an eighty-yard pass play to even up the score. Once again the point after touchdown decided the game: New Bedford 7—Walpole 6.

On arriving at Billerica, Walpole took control of the game. Touchdowns by Feeney, Kivi, and Civilinski accounted for our eighteen points while Billerica had to settle for a mere seven. Wayne Kivi led the Walpole attack by passing to Marty Feeney for a sixty-five yard score, scoring once himself and driving thirty-four yards to set up the final touchdown. Thus the game ended: Walpole 18—Billerica 7.

Thanksgiving Day, 1958

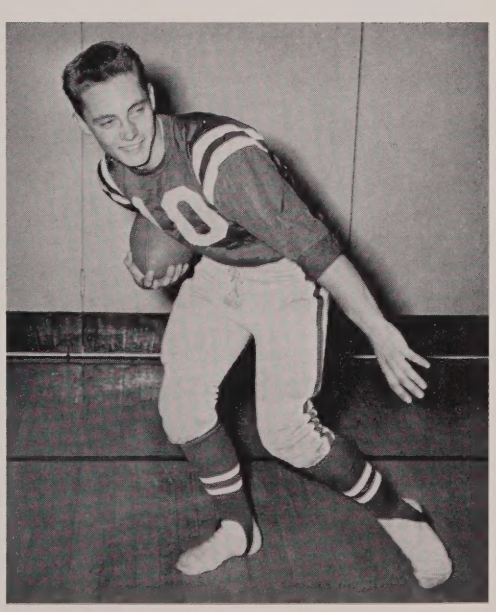

WAYNE KIVI

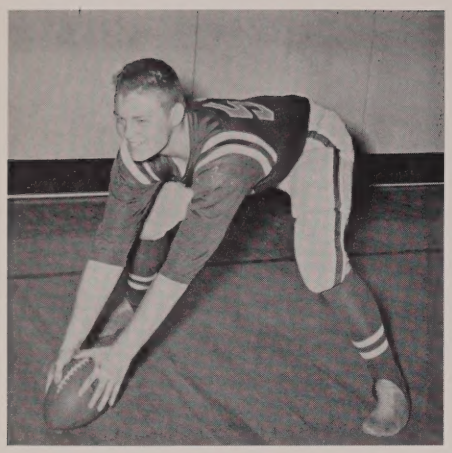

"PUDGE" LAFRENIERE

WAYNE MANTY

On the road for the fourth time, we matched our talent against a powerful Wellesley eleven. Once again Kivi ran up our twin scores. Quick thinking and fine running on the part of Wayne turned a sure blocked kick into an extra point, upping the score to 13-0. Then it happened. After scoring once in the first half and twice in the second, Wellesley went on to a fine 19-13 victory.

After two postponements, Walpole hiked down the pike to North Attleboro for a game under the lights. Our hosts jumped into an early lead which we never threatened. Late in the final quarter, Wayne Kivi scored our lone six points, making the final score: Walpole 6—North Attleboro 20.

Walpole played its second twilight game at Needham. After two early touchdowns by Needham's Lynch, Joe Civilinski stole a Needham pass for a fifty-yard score. Captain Ken Eklund then crashed over for the extra point. Unfortunately, Needham's Lynch hit back with six more points. This clinched the game for sure: Walpole 7—Needham 19.

The heartbreaker of the season was the annual Turkey Day game with Milford. Milford, with the help of Dave Tessicini, literally ran around us in a hard fought 19-0 struggle. Although our line held up superbly, we just couldn't hold the swift Tessicini with his expert use of broken-field running. We left the field for the last time with our hearts a little heavier: Walpole 0—Milford 19.

Walpole	6	Fram'ham	7
Walpole	6	Norwood	20
Walpole	6	New Bedf'd	7
Walpole	18	Billerica	7

COACH JACK JORDAN and ROBIN ELLIS

Walpole	13	Wellesley	19
Walpole	7	Needham	19
Walpole	0	Milford	19

First row, left to right: James Burke, Robin Ellis, Wendell LaFreniere, Wayne Manty, Ken Eklund, Wayne Kivi, James Chambers, Peter Brady, Joseph Civilinski, David Headd. *Second row:* Maynard Hamilton, Joseph Triano, Nick Giandamenico, Peter White, Harry Nunes, Paul McCarthy, Thomas Di Placido, Thomas Hagen, Alan Hurd, Peter DeMichele, John Albert, Joseph O'Neil. *Third row:* Coaches Sullivan and Jack Jordan, Phil Read, Joseph Lukis, Peter Bechunas, Jack Ryan, George Silvi, James Hazlett, Coaches Joe McAllister and Chandler Phinney. Manager is Freddie Holman.

In our second year at Bay State League competition, the local eleven survived a flu-ravaged season, only to come out on the short end. Coached by John Jordan and his staff of Chandler Phinney, Richard Sullivan, and Joe McAllister, the boys put up a good fight and displayed great ability. Led by Captain Eklund, backfield boss Kivi, and juniors, Burke, Civilinski, and Hazlett, Walpole was the most unpredictable team in the league. This was especially true against the more powerful Framingham and Wellesley teams with whom we played our best games. On the defensive side of the picture, Walpole was most fortunate in having one of the biggest lines around. Under the auspices of line captain Wayne Manty and the immovable "Pudge" LaFreniere, the middle of the line was like a Sherman tank.

Thanks, boys, for a wonderful season and a job well done. Walpole is proud of you.

You've got to S-C-O-R-E!

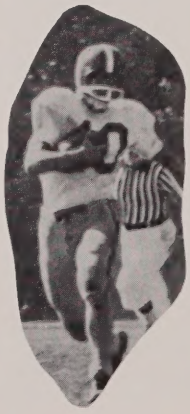

Bust that line!

CROSS COUNTRY

Standing, left to right: Jack Mulvee, Joe Tarbell, Paul Desrosier, Paul Rafuse, Ted Verderber, Peter Turco, John Feeney, Bruce Norwell. *Kneeling:* Gerald Baranowski, Dick Benkavitch, Phil Breen, Jim D'Entremont, Ron Famiglietti, Bill Allan, Jim Nixon, Jackie Glebus.

In its second season, the Walpole Cross Country team under the coaching of Mr. Gray and the leadership of its co-captains Jim D'Entremont and Ron Famiglietti turned in a successful record.

The teams many candidates were divided into varsity and junior varsity squads. The varsity, with its good senior runners Jim D'Entremont, and Phil Breen, had only two wins, but was right behind its opponents in four other meets.

Everyone always looks forward to the State Meet at White Stadium. In 1957, Walpole was again very successful and placed third in Class D.

Mr. Gray awarded three trophies to the Cross Country team at the end of the season. Jim D'Entremont was named Most Valuable Player, Ron Famiglietti received the Most Improved Runner Award, and Ted Vederber was named Best Sophomore on the team.

Third place, 1957 State Cross Country Meet at Franklin Park.

CROSS COUNTRY

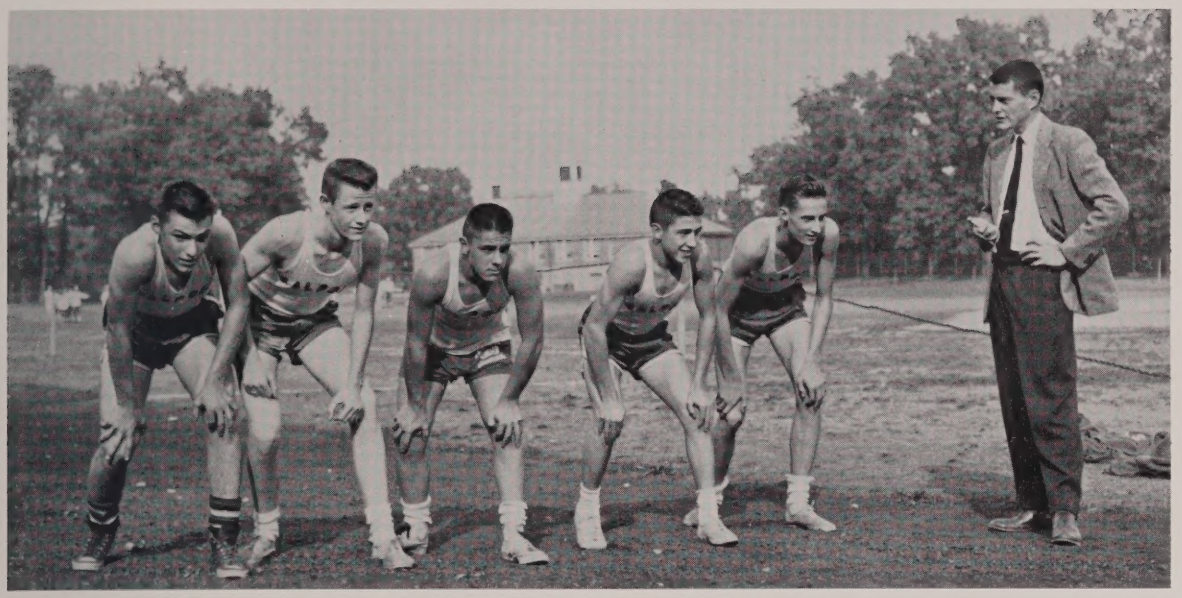

On your mark, get set, go!

Left to right: Dick Benkavitch, Phil Breen, Bill Allan, Ronnie Famiglietti, Jim D'Entremont, and coach, John Gray.

Dick in action.

Coach John Gray and co-captains Ronnie and Jim smile proudly at a record time.

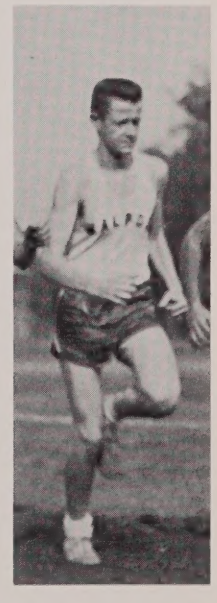

Nice going, Phil!

FIELD HOCKEY

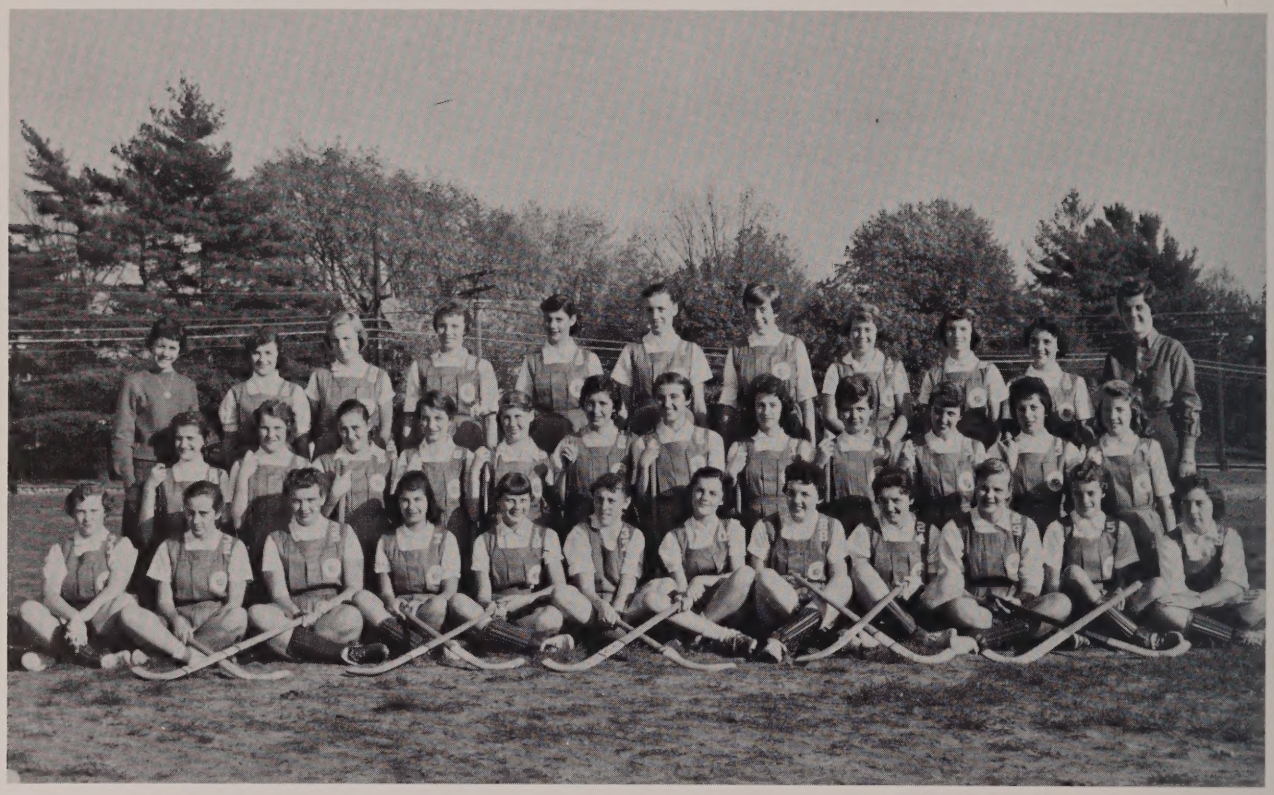

First row, left to right: Sandra MacIvor, Ruth Sullivan, Ellen Powers, Georgette DiScuillo, Sandra Lans, Jacqueline Luippold, Vivian Yeiser, Paulette Kelly, Patricia Betro, Marilyn Bowden, Katherine Hill, Patricia Hogan. *Second row:* Audrey O'Neill, Ann Wisneski, Patricia Murphy, Joanne Rowe, Susan Aldrich, Carol O'Day, Jean Taylor, Barbara Thorn, Anita Phillipps, Sally Schreiter, Gayle Yonker, Priscilla Clapp. *Third row: Prudence* Bunker, Manager, Dorothy Rogers, Debra Dalton, Lucia Hegge, Janet Sayers, Noreen O'Day, Marjorie Light, Nancy Andrews, Sally Parsons, Christine Santosusso, Miss McBride, Coach.

The 1957 girls' field hockey team completed another successful year with a record of five wins and two ties. This leaves them undefeated for three consecutive seasons.

The hardest game of the year was against Weston, also undefeated for three seasons, whom Walpole had never played before. The girls fought hard and came through with a one to one tie.

Captain this year was Jackie Luippold, who did a terrific job as goalie. Ellen Powers and Barbara Waseleski, a fighting pair of fullbacks, aided by the halfbacks Sandy Lans, Vivian Yeiser, and Sandy MacIvor, did a wonderful job as the defense. Polly Kelley, Ruth Sullivan, Pat Hogan, Kitsy Hill, Marilyn Bowden, and Kiki DiScuillo were the attacking forwards on the first team. Anita Phillipps and Joann Rowe stepped in as substitutes in several games.

The second team, composed mostly of underclassmen, had almost as successful a season with only two losses.

The sincerest thanks of all the girls goes to Miss MacBride, who has been a wonderful coach.

The annual banquet was held at the Lord Fox. Awards were presented to the Most Valuable Player, Jackie Luippold, and the Most Improved Player, Carol O'Day. Congratulations, girls!

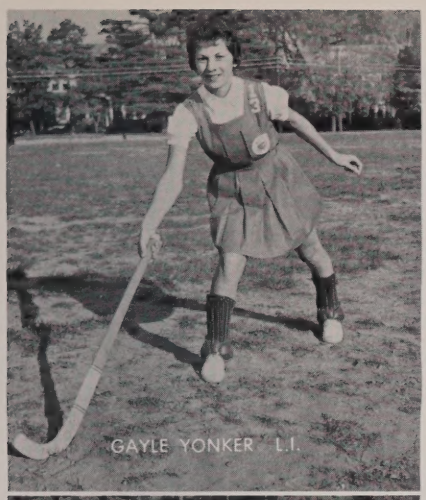
GAYLE YONKER L.I.

ANITA PHILLIPS L.H.B. SALLY SCHRUTER R.I.

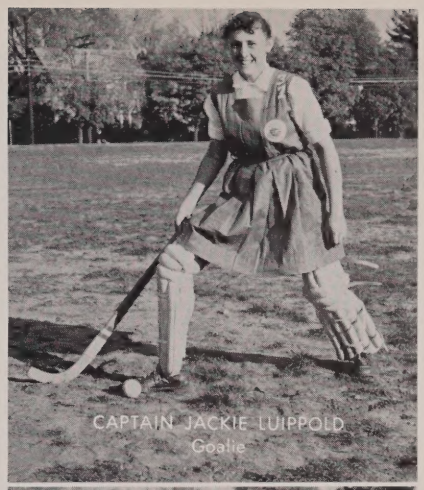
CAPTAIN JACKIE LUIPPOLD Goalie

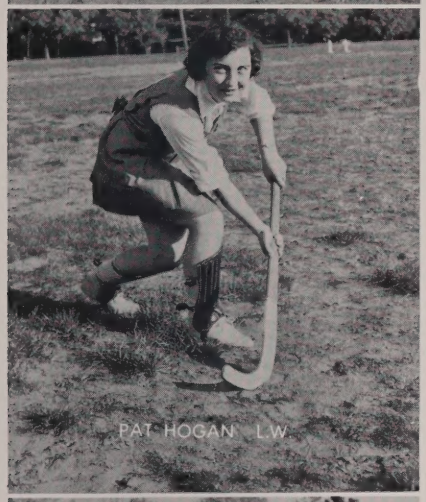
PAT HOGAN L.W.

KIKI DISCUILLO L.W.

MISS MacBRIDE Coach

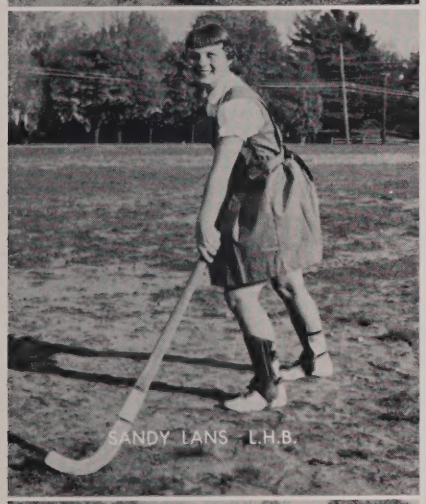
SANDY LANS L.H.B.

JEAN TAYLOR L.W.

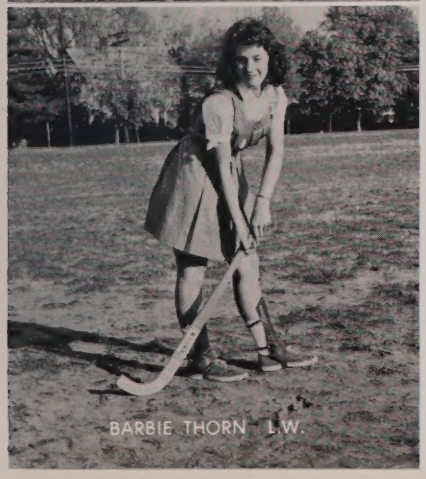
BARBIE THORN L.W.

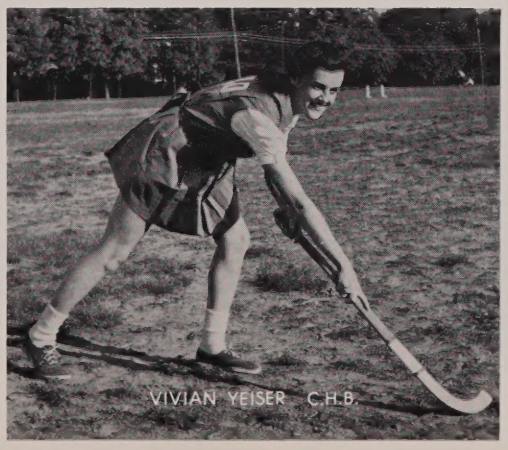
VIVIAN YEISER C.H.B.

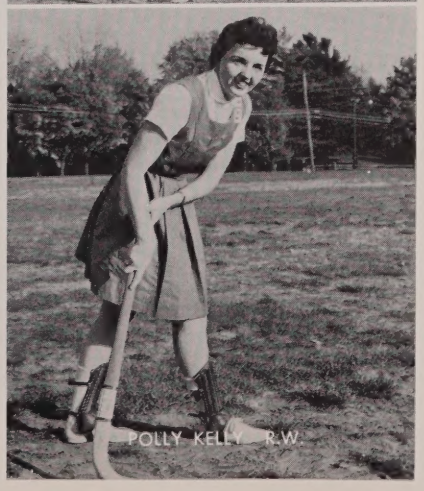
POLLY KELLY R.W.

GIRLS' BASKETBALL

Kneeling: Anita DeSena, Barbara Thorn, Debbie Read, Helen Swanson, Judy Nixon, Prudy Bunker, Co-Captain, Betsy Gregg, Co-Captain, Kathy Dillon, Nancy Forssell, Sandra Manninen, Sandra Lans, Kiki DiScullio. *Standing:* Beverly Johnson, Manager, Christine Santosusso, Ruth Sullivan, Susan Aldrich, Ann Wisneski, Marilyn Bowden, Carol O'Day, Janet Sayers, Miss McBride, Coach, Ellen Powers, Jane O'Toole, Marjorie Light, Marcia Dix, Susan Bain, Theresa Pelletier, Jean Holman, Assistant Manager.

Where is it?

This year's girls' basketball team was made up of varsity and junior varsity teams instead of three class teams, as in the past two years. The girls had a fairly successful season, winning with spirit and losing with good sportsmanship.

The co-captains of the varsity squad were Betsy Gregg and Prudy Bunker. They were led on by the able coaching of Miss Phyllis McBride, and helped by manager Beverly Johnson and assistant managers, Jackie Luippold and Jean Holman.

"Get those rebounds!"

Sitting: Co-Captains, Betsy Gregg and Prudy Bunker. *Standing:* Sandra Manninen, Marilyn Bowden, Carol O'Day, Janet Sayers, Kathy Dillon, Nancy Forssell, Anita DeSena, Judy Nixon, Helen Swanson, Kiki DiScuillio.

BASKETBALL "1958"

First row, left to right: Steve Clayton, Peter Turco, Pudge LaFreniere, Gerry Lake. *Second row:* Coach Chandler Phinney, Dick Benkavitch, Bobby Pike, Jim Hazlett, Tom Hagen, Rob Osterhout.

Looking over the records of previous basketball seasons, we can be sure of a bright and prosperous future. After four seasons of great effort, all to no avail, our "Blue Devils" finally got a taste of victory. The two wins and sixteen defeats record cannot show the real story. Scores do not measure the spirit and aggressiveness with which Mr. Phinney's boys played. Led by captains LaFreniere and Turco, the Blue Devils made many opponents fight a real battle. Although our only victories were against Dedham, we managed, on several occasions, to challenge the top teams in the league in some real thrillers.

This season has given a great deal of experience to the team. Since only two seniors were among the hoopsters, we can look forward to some fine basketball in the years to come.

This year's high scorers were: Pete Turco with 140 points, Martin Feeney with 138 points, and Jim Hazlett with 101 points. The Blue Devils averaged forty-five points a game, while their opponents averaged fifty points. The Junior Varsity squad scored the season's high mark, 97 points, against Dedham.

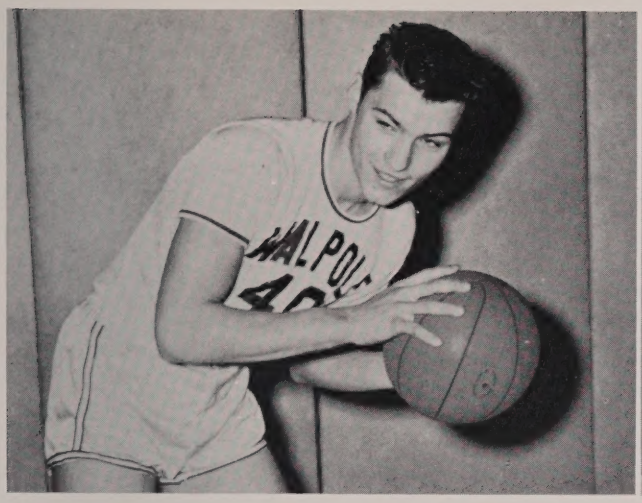

DICK BENKAVITCH

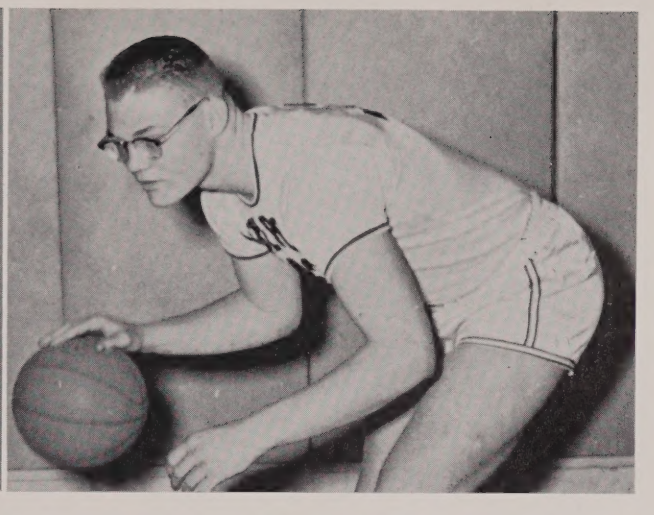

"PUDGE" LAFRENIERE

The Junior Varsity enjoyed the best season of either of the basketball teams. Under the guidance of Mr. Riley, they pulled through the season with a six wins and ten defeats record. This year we were fortunate in having five fine sophomores to back our more experienced juniors. These boys are sure to make the varsity team in the near future and they have the makings of a fine class team. Mr. Riley has done a great job in grooming these yearlings into real basketball players.

Good luck, boys, and may you soon bring home a championship!

Kneeling, left to right: Brian Hart, Dick Smith, Don Light, Joe Lukis, Jeff Cavanaugh. *Standing:* Ed Bendinelli, Paul White, Coach Tom Riley, Harry Nunes, Charles Hall.

WALPOLE
14
10
42
4
15
WALPOLE
14

BAY STATE CHAMPS

RON LESTAN

RONNIE FAMIGLIETTI

Hail to the "Kings"! For the tenth time in the twenty-five years of Bay State League competition, Walpole has reigned supreme. Under coach "Lenny" Cerglaski, our boys took the league by storm with thirteen consecutive victories, a record even for Walpole.

First row, left to right: Wayne Manty, Ron Ober, Bill Allan, John Rooney, Co-Captain, Bill MacBride, Co-Captain, Ron Lestan, Wayne Kivi, Ronnie Famiglietti. *Second row:* Coach "Lenny" Cerglaski, Jack Mulvee, Ted Verderber, Paul Kelley, Tom Walsh, Ken Eklund, Pete Bechunas, Joe Tarbell, Paul Rafuse, Paul Desrosiers, Jim Nixon, Peter White, Manager.

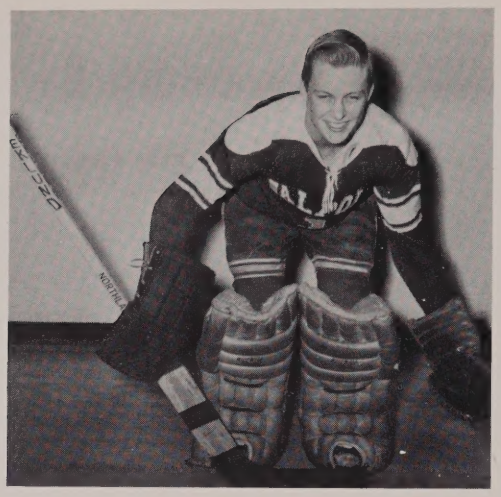

GOALIE KEN EKLUND

Walpole 0—Needham 2

The first game of the season saw us bow to our rival, Needham. Although we outplayed them for most of the game, Needham's two first-minute goals told the story.

Walpole 4—Framingham 0

Showing the true caliber of our club, seniors Rooney, Lestan, MacBride, and Allan each scored to give us our first win of the '58 season. From here on it was Walpole all the way.

Walpole 4—Watertown 1

Enthusiastic after their first win, Walpole made short work of an improved Watertown team. Sophomores Verderber and Tarbell made their scoring debuts, Tarbell getting two. Ronny Lestan scored his second goal of the year to insure a swift Walpole victory.

Walpole 3—Norwood 1

Once again Ronny Lestan won us a hard-earned victory. After Bill Allan's first period score, Ron let go with two of his own to give us a second place tie with Needham.

Walpole 4—B.C. High 1

New Year's Day brought a favored B.S. High team up against a determined Walpole club. Led by captains MacBride and Rooney, with added scores by Ober and Famiglietti, we knocked B.C. High out of first place.

Walpole 8—Wellesley 0

Wellesley was completely trounced on goals by Rafuse, Lestan, Nixon, Kivi, and two each by MacBride and Ober.

Walpole 4—Waltham 0

With goals by Lestan, Tarbell, and two by Rooney, Ken Eklund gained his third shutout of the season. This victory put us in a first place tie with Needham.

BILL ALLAN

WAYNE MANTY

RON OBER

WAYNE KIVI

Walpole 2—Needham 0

Before more than three thousand fans, Needham was held in check only by the valiant efforts of Ken Eklund. Had it not been for Eklund's twenty-six saves, and late scores by Rooney and MacBride, the strong Needham club surely would have won. Congratulations, Ken, on a superb performance.

Walpole 5—Framingham 1

At the expense of Framingham we won our eighth game of the year. Sophomore Joe Tarbell and seniors Famiglietti, Rooney, and Ober accounted for our final tally, Ober scoring twice.

Walpole 2—Watertown 1

Ever-troublesome Watertown almost pulled the upset of the year in a close two to one contest. A first period score by Allan and a third period tally by Lestan turned the trick.

Walpole 7—Norwood 1

Walpole was just too much for Norwood with Ron Ober pulling the hat trick. Scores by Kivi, MacBride, and two more by Famiglietti accounted for our tenth victory.

Walpole 2—B.C. High 1

B.C. High made a last ditch effort to capture the championship and almost succeeded. About halfway through the final period B.C. High scored its lone goal to take a one to nothing lead. It wasn't until the last two minutes of play that Rooney and Lestan scored two quickies to give us the championship.

Walpole 8—Wellesley 0

Once again Wellesley bowed to Walpole eight to nothing. This time goals were made by Manty, Kivi, Kelley, MacBride, and two each by Ober and Allan.

Walpole 3—Waltham 1

To make the season complete, Walpole downed Waltham, setting a new league scoring record. On goals by Lestan, Manty, and Kivi, Walpole succeeded in winning its thirteenth consecutive game of the year.

CAPTAINS ROONEY and MACBRIDE

BASEBALL

Left to right: Wayne Kivi, Wayne Manty, "Pudge" LaFreniere, Dave Coburn.

With five returning seniors: "Pudge" LaFreniere, Wayne Kivi, Wayne Manty, John Rooney, and Dave Coburn, the 1958 baseball season looks very promising for Walpole. To back up our senior stars we are fortunate in having many talented underclassmen, both juniors and sophomores. Returning to fill up the varsity roster are: Jim Hazlett, Pete Turco, Martin Feeney, Joe Sadaway, Skippy Civilinski, and Jim Burke. Coaches Cerglaski and Riley will have a hard time in beating last year's fine record of ten wins and four defeats, but if the team works together, next season should be one of many hard-fought victories.

Good luck, boys!

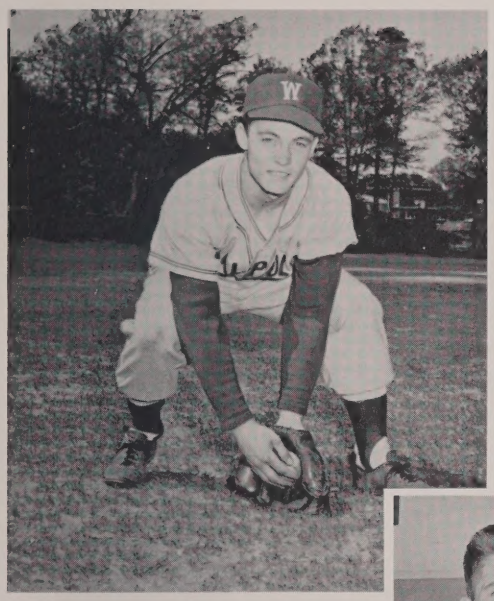

WAYNE KIVI

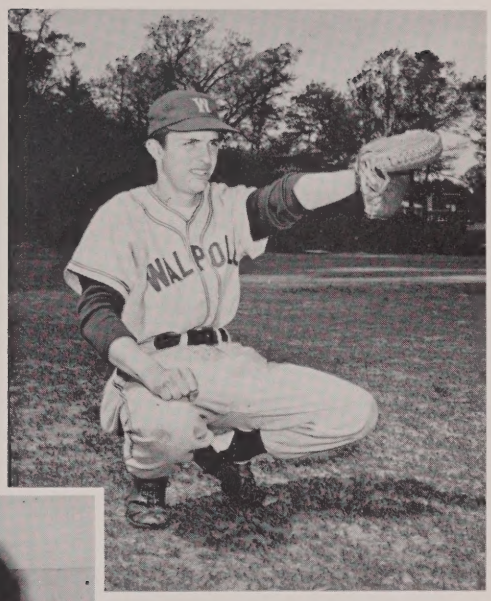

DAVE COBURN

COACH CERGLASKI

JOHN ROONEY

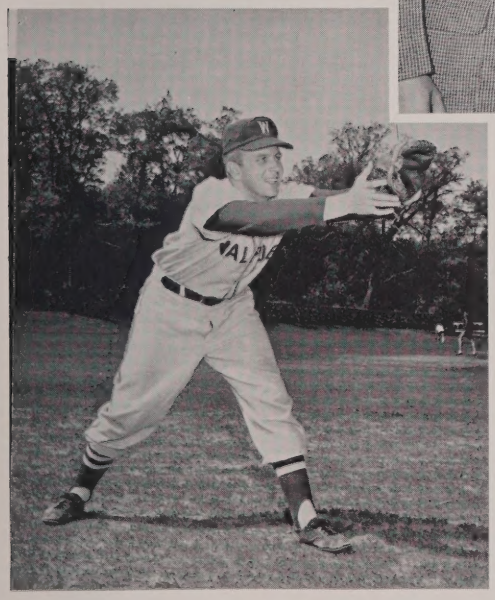

WAYNE MANTY

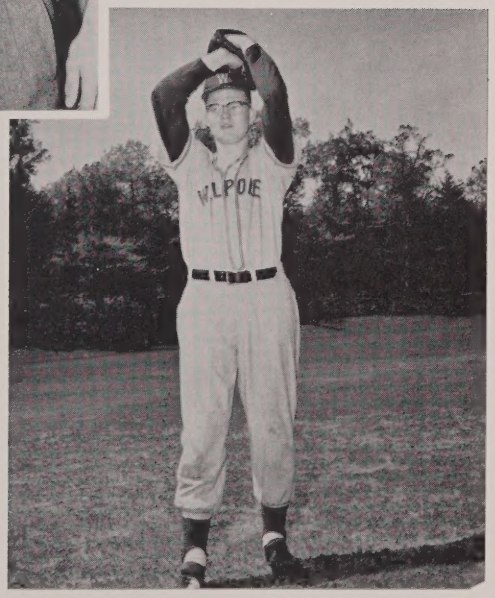

"PUDGE" LAFRENIERE

TRACK

The '58 track team season looks a bit doubtful for Walpole High. We can look forward to seeing only eight old faces, owing to the fact that the nucleus of last year's team graduated. But we have four seniors this year, all of whom show great promise.

Starting off is Jim D'Entremont, a hard worker and a terrific runner. Jim is also recognized for his high jumping, reaching heights up to 5'10". We can look forward to seeing Jim finish well in every event he enters.

Ken Eklund is our only weight man. Kenny is a promising shot putter and he also ranks among the best 100 and 220 yard dashmen. Without a doubt, he will be one of the league's top scorers.

Next we have Bill MacBride, a five miler with a good stride. "Scratch" will also have to fill the jumping shoes of our graduated champion, John O'Day.

Finally we have Ron Ober, our veteran miler who is always surprising the opposition with his running tactics. Ron is a first class miler with a lot of ability and should score consistently this season.

The underclassmen on the squad are: Robin Ellis, Walter Daniels, James Nixon, Nick Giandomenico, and Douglas Maxwell. With a little more depth to the team, we will be able to reckon with all opposition.

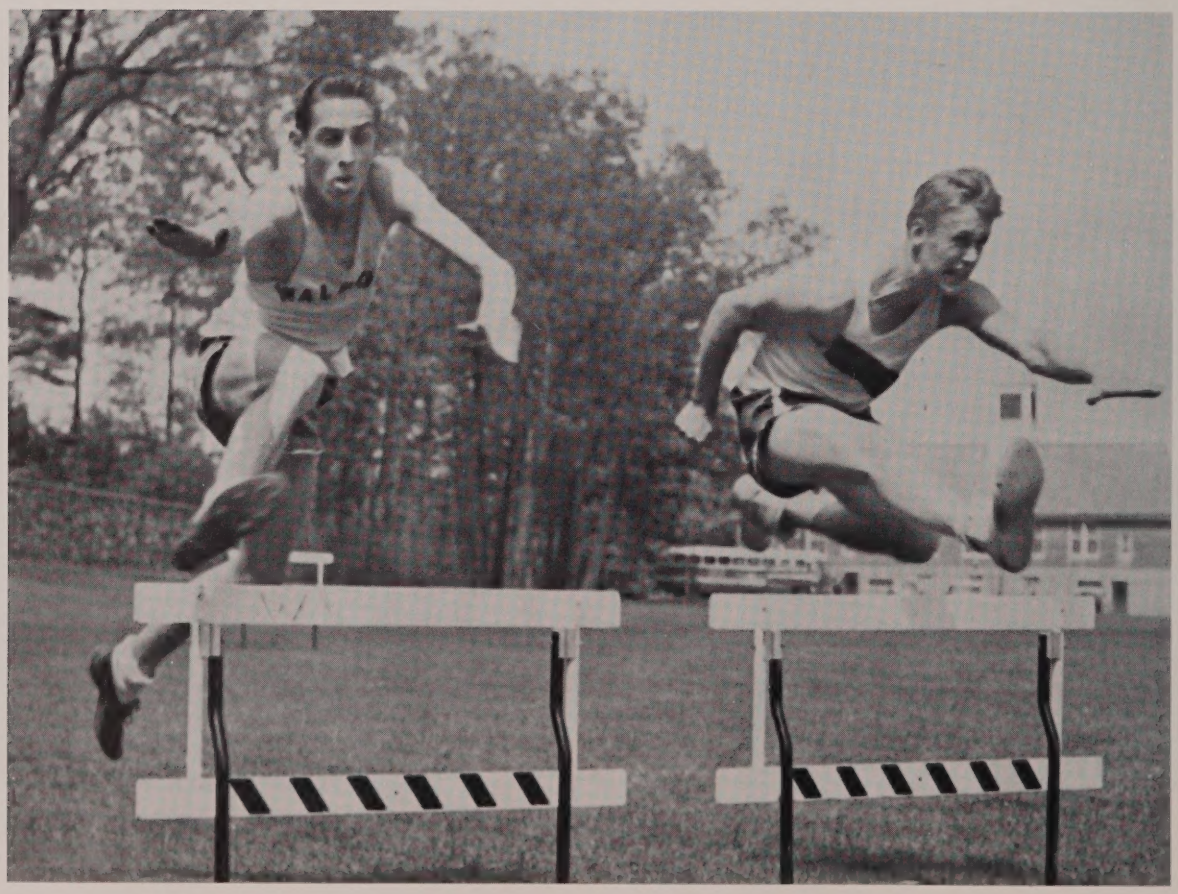

Ken and Jim take a double hurdle.

BOYS' TENNIS

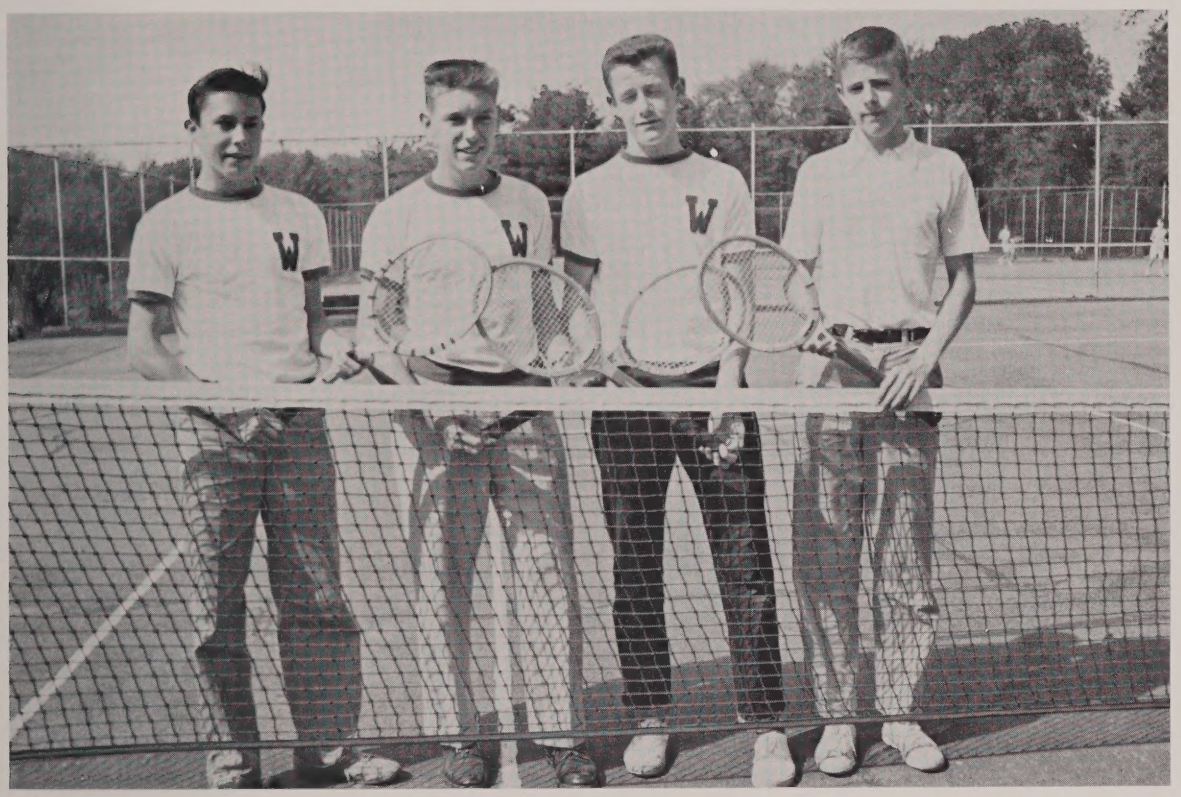

Left to right: Lewis Sayers, Pete Carleton, Phil Breen, John Howard.

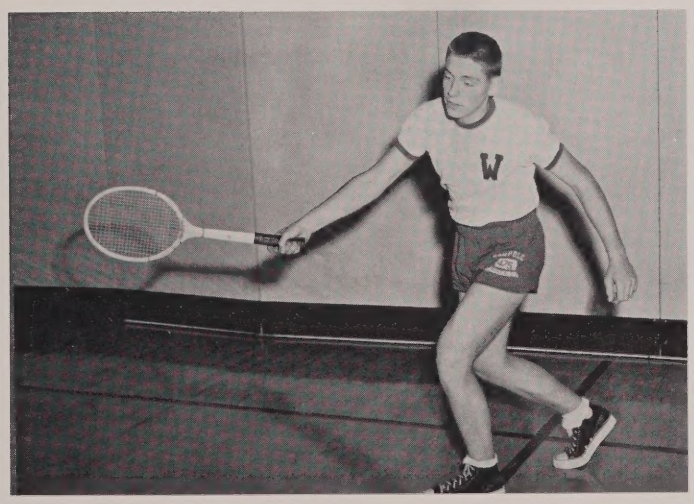

Pete steps into a drive.

In '58 Walpole's Boys' Tennis Team should redeem its '57 record of 2 wins and 8 defeats. With five returning lettermen, the squad will not be hurt by graduation losses. John Howard, Lewis Sayers, and Peter Carleton will be contending for the top three positions of the singles team. Other lettermen returning are Bill Allan and Phil Breen, a steady doubles team.

Under the able guidance of Coach John Jordan the seven man senior team will be looking forward to a great year.

SOFTBALL

Standing, left to right: Barbara Ellis, Carol O'Day, Ellen Powers, Debbie Read, Mary Mastropieri. *Kneeling:* Anita Phillipps, Kiki DiScuillo, Sandra McIvor, Marilyn Bowden.

Anita behind the plate

Last year's softball team completed another successful season with a record of six wins, no losses. Miss Piattoni did a wonderful job as our coach.

The team was composed mostly of seniors, but there are a few junior and senior lettermen returning this year: Carol Zaccardi, who pitches a great game, "Kiki" DiSciullo, who occupies second base, Ruth Sullivan at short stop, Sandra McIvor and Barb Waseleski in the field, and Gayle Yonker and Anita Phillipps behind the plate. With the help of these girls and the remaining members of last year's squad, we are hoping for another undefeated season.

Kiki waits for the pitch.

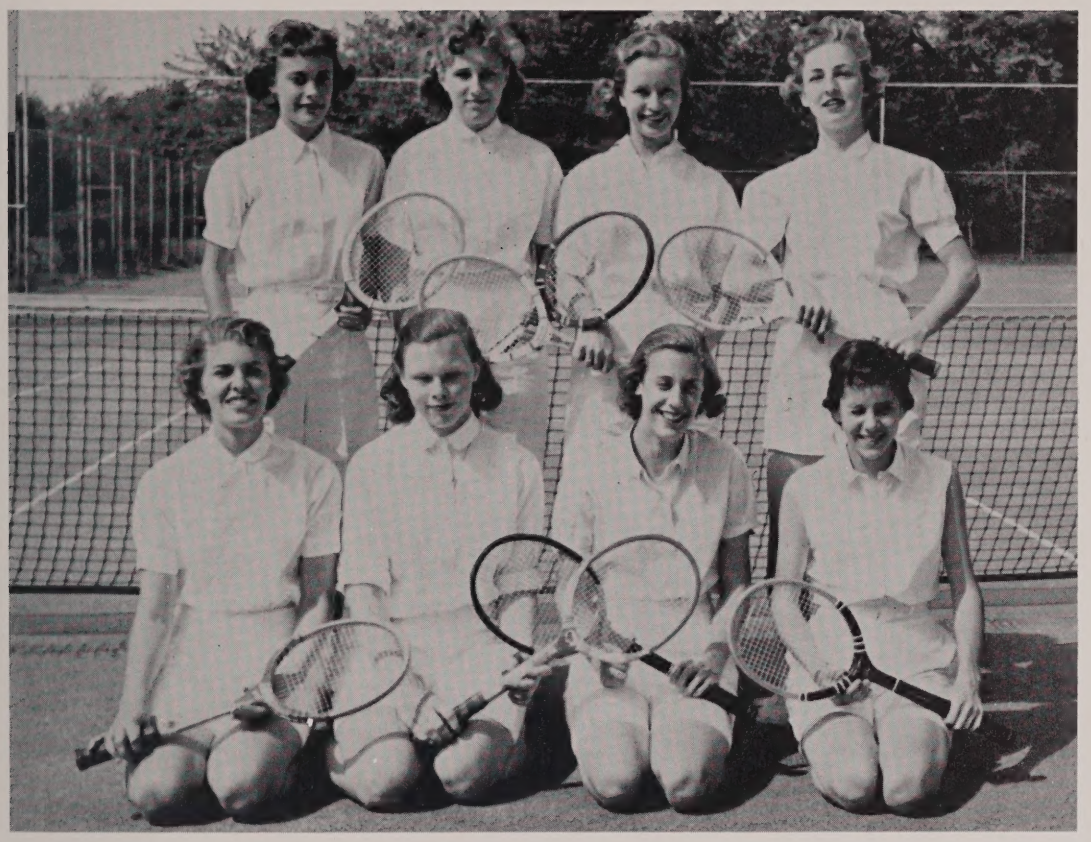

Standing, left to right: Kitsy Hill, Diann Makarevich, Sandy Manninen, Kathy Dillon. *Kneeling:* Nancy Forssell, Barbara Baranowski, Betsy Gregg, Prudy Bunker.

TENNIS

The girls' tennis team was very successful in 1957 with five wins, one tie, and two losses. Brenda Humble, Betsy Gregg, and Kitsy Hill batted it out as singles players, while Elaine Booth, Mary DiScuillo, Barbara Baranowski, Kathy Dillon, Nancy Forssell, Sandra Manninen, Prudy Bunker, and Diann Makarevich served as the doubles players. As this was only the team's second season, the prospects of future success are very good. Under the fine coaching of Miss McBride, we're looking forward to a wonderful year in 1958.

GOLF

In the past years the W.H.S. golf team has enjoyed a wonderful reputation in the eyes of their competitors. Last spring they finished third in the league, with a fine record of six wins and two defeats. With five members of last year's team returning this season, and with the excellent coaching of Mr. Phinney, the 1958 golf team should be one of the strongest Walpole has ever produced.

The members of the 1957 golf team were: Jerry Lake, 1st man; Bill Johnson, 2nd man; Dave Osterhout, 3rd man; Captain Joe Dornig, 5th man; and Dick Milliken, 6th man.

DAVE OSTERHOUT

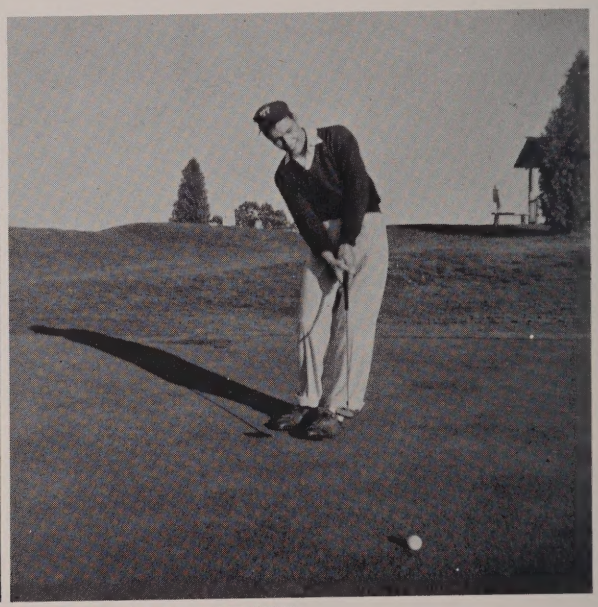

DICK BENKAVITCH

JERRY LAKE

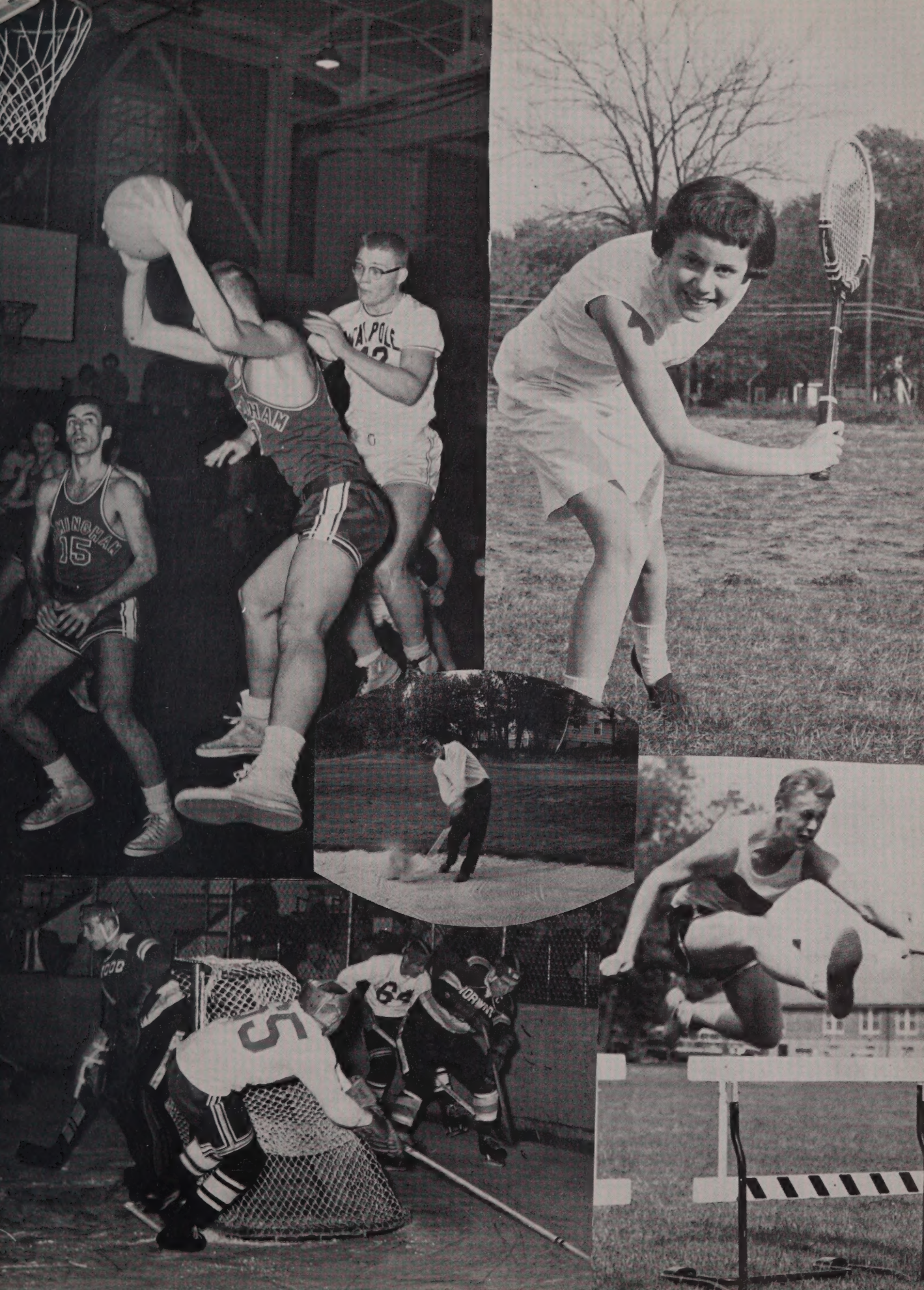
15
5
64

3
DRWOOD
4
2
11
15
60
12

THE
ROYAL
TREASURY
ADS

Remember the pajama parties?

Compliments of

FRED C. BROWNE, INC.

Ford Sales and Service
A-1 Used Cars and Trucks

SALES Ford *SERVICE*

1426 MAIN ST. WALPOLE, MASS.

Remember the wonderful Junior Prom?
Best Wishes to the Class of 1958

C. E. HOLT CO.

Store of Famous Brands

Compliments of

WESTERN AUTO ASSOCIATES

Walpole, Massachusetts

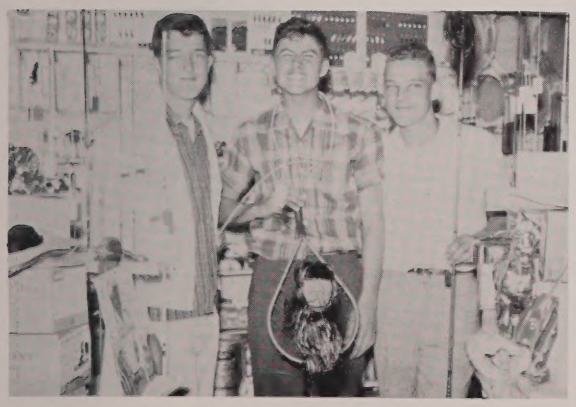

Everything for
the Automobile
MOntrose 8-9715
944 MAIN STREET

SMITH HOBBIES AND CRAFTS

FOWLE'S NEWSTORE

FISHER COAL COMPANY

CLAIRE'S

Remember our St. Patrick's Day Dance that was postponed because of the storm?

WELLINGTON'S PHARMACY

FRANK'S HAIR STYLING

947 A Main St.
WALPOLE, MASS. MO 8-1122

Compliments of
CURTIN
PHARMACY
Friendly Store

BOWDEN HARDWARE

Compliments of
TONY'S MARKET
Walpole

Compliments of
CLEVELAND FUEL OIL, INC.
Prompt Delivery
MO 8-2400 WALPOLE

Remember when Terry Sayers let the frog loose in Latin?

Hear Ye! Hear Ye!

Attention, all ye lords and ladies. A word before ye sally forth into the jousts and challenges of life.

Heed well the words of the High Court members and ye shall vanquish all dragons blocking your path.

Success on your journeys! We hope your dream castles of today will lead you to real and royal accomplishments in the tomorrows to come.

Home of Curity® and KENDALL® Quality Products

THE KENDALL COMPANY
Kendall Mills Division
Walpole, Mass.

Remember Miss Moore's classes?

MacDONALD'S COLOR CENTER

Day Street, Norwood

PRECISION GEAR CO.

743 Main Street

MOntrose 8-1073

Remember the portable radio in English?

Compliments of

BIRD MACHINE

Remember "third lunch?"

CONGRATULATIONS

AND BEST WISHES

to

THIS YEAR'S GRADUATES

East Walpole, Mass.
Shreveport, La.

Chicago, Ill.
Charleston, S. C.

Remember the strike in the cafeteria?

CEE-JAY REALTY TRUST

HAZEL P. PIERCE	SWEDISH CATERING SERVICE	THE DIAMOND MATCH COMPANY	WATSON'S
W. W. LOVEJOY	FRED'S AUTO SERVICE	BROCKTON - TAUNTON GAS CO.	

Remember what happened when Betsy, Kathy, and Judy went behind the wrong sign?

CLIFF'S
FUR STORAGE VAULT

McGREGOR
SPORTSWEAR

WINGS
SHIRTS

Be the "Best Dressed!"

913 MAIN STREET

SMITH'S GULF SERVICE STATION

DOM'S
COFFEE SHOP

958 East Street Walpole

GOOD FOOD STOP IN ANY TIME!

DOUG'S DONUTS

BRANDY'S SHOE STORE

Remember Saturday nights at the Old Scout Road???

NORWOOD LAUNDRY

Dry Cleaning
and
Laundry

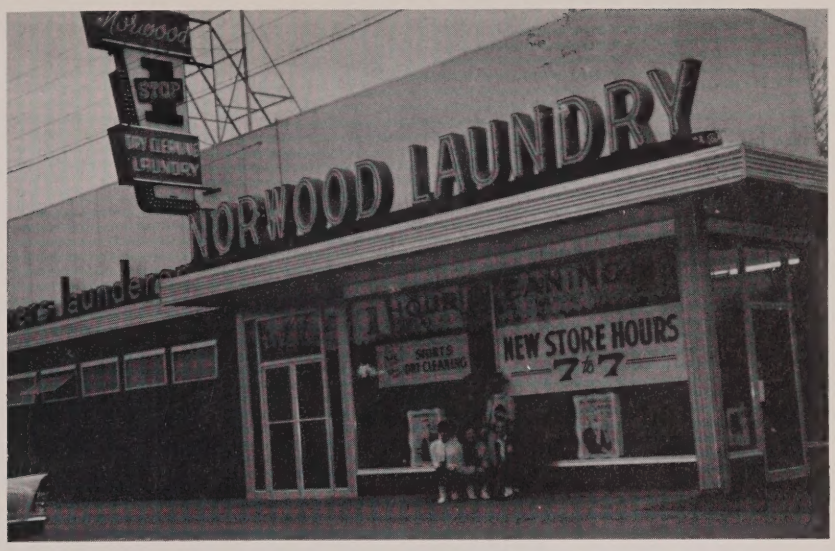

HARWOOD ENGINEERING

500,000 PSI

to

5,000 PSI

A & B AUTO SALES

Compliments of

COZY CORNER RESTAURANT

Italian-American
Food

PIZZA SUBS

HOME-COOKING

Good Luck to the Class of 1958
From

TED'S SUNOCO STATION

MAIN STREET, WALPOLE

NORTH WALPOLE GREENHOUSES

FLOWERS FOR EVERY OCCASION

Eat at

ELLA'S RESTAURANT

Compliments of

ROLLY'S SERVICE STATION

HIGH PLAIN STREET

Remember Miss Newcomb's "Honors Group?"

Compliments of:

HOWARD'S MARKET
DOCTOR HUFF
WALPOLE HOME BAKERY
WALPOLE LAUNDER-ET
JUST RIGHT CLEANERS
CAMPBELL'S
AL'S SERVICE STATION
EDDIE'S DINER
HOLLOWDALE FARM
FASHION AND LOUISE BEAUTY SALONS
S. W. BRAY, BLACKSMITH

Remember "Don't err" and "No audible thinking?"

Compliments of
WAYSIDE
GREENHOUSE

STAPLE'S GARAGE
Authorized Sales and Service
LAWN-BOY POWER MOWER
(Mowers Sharpened)

Compliments of
BARNES
VARIETY STORE

Compliments of
THE
BUBBLING BROOK

GALLO'S GREENHOUSE

938 East Street
Walpole

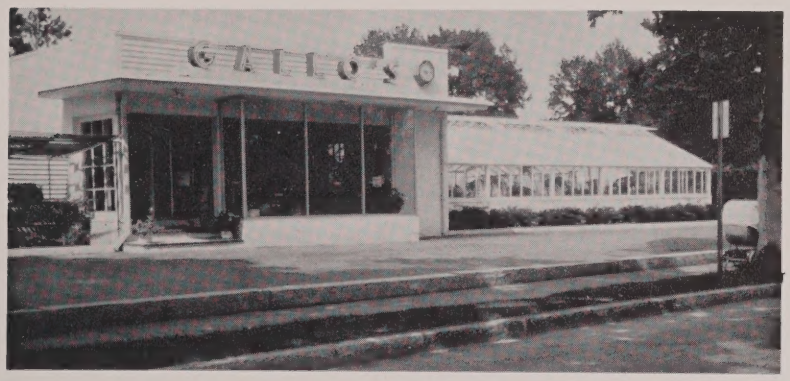

MO 8-2700

Compliments of
N. WALPOLE
SERVICE STATION

Compliments of
NOR - WAI
SEAT COVER CO.

Compliments of
PROCACCINI'S
MARKET

Compliments of
THE HUT

Remember the hot dogs, popcorn, and marshmellows in Lab?

Compliments of

HILL'S MACHINE SHOP

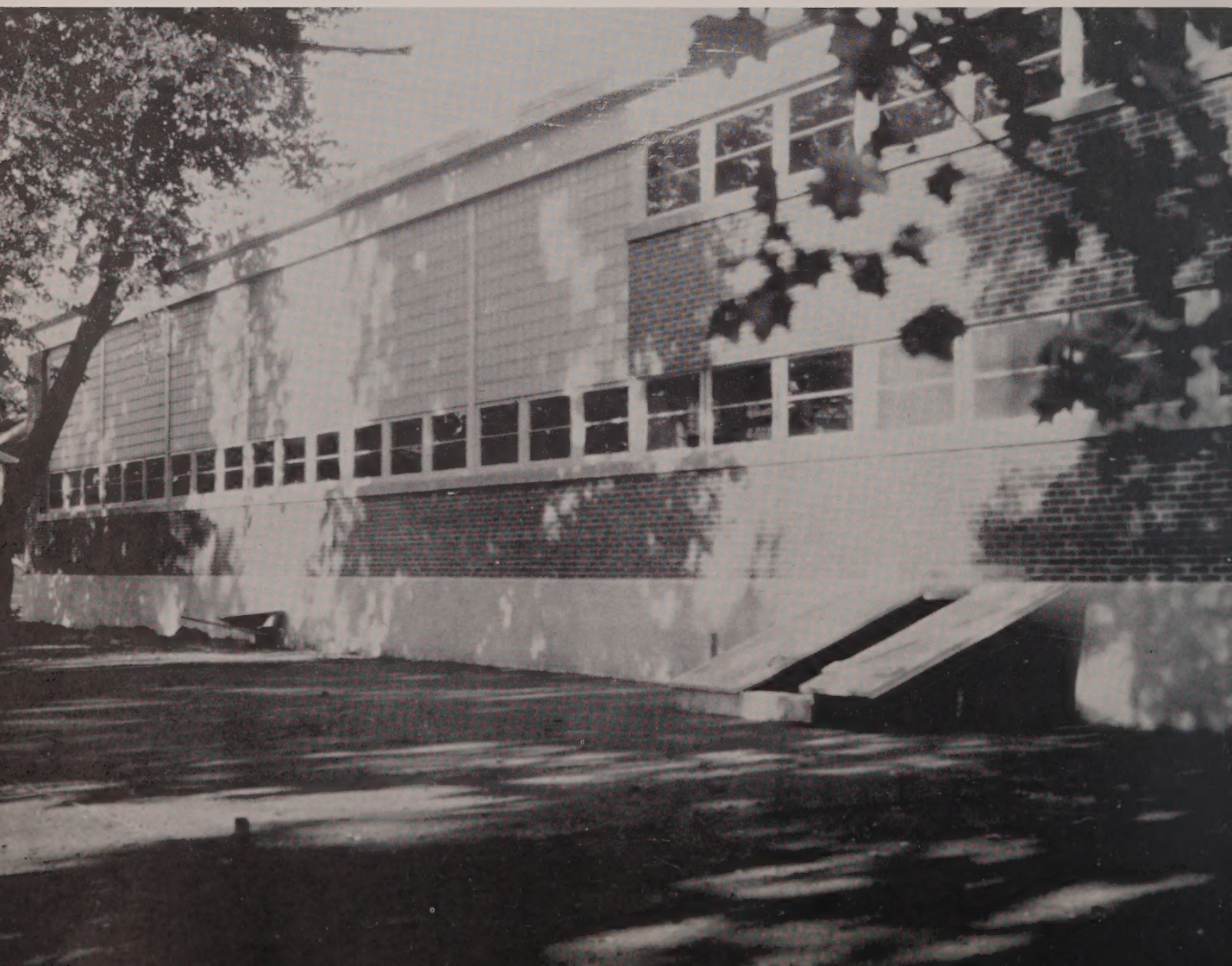

Remember getting sick in Miss Newcomb's English Class?

WALPOLE CO-OPERATIVE BANK

Good Health and Success to the 1958 Graduates

Three Savings Plans to Serve You

Liberal Dividends

Insured in Full

HOME FINANCING IS OUR SPECIALTY

7 West St., Walpole MOntrose 8-1080

BAKER

KOZAK

Compliments of

SPEAR HARDWARE, INC.

948 Main St.

WALPOLE, MASS.

MOntrose 8-0112

Compliments of

NORWOOD STUDIOS

534 Washington St.

NOrwood 7-0242

DISTINCTIVE PHOTOGRAPHY

Remember the day the Junior Girls came to school dressed in rags?

Compliments of

HOWARD JOHNSON'S

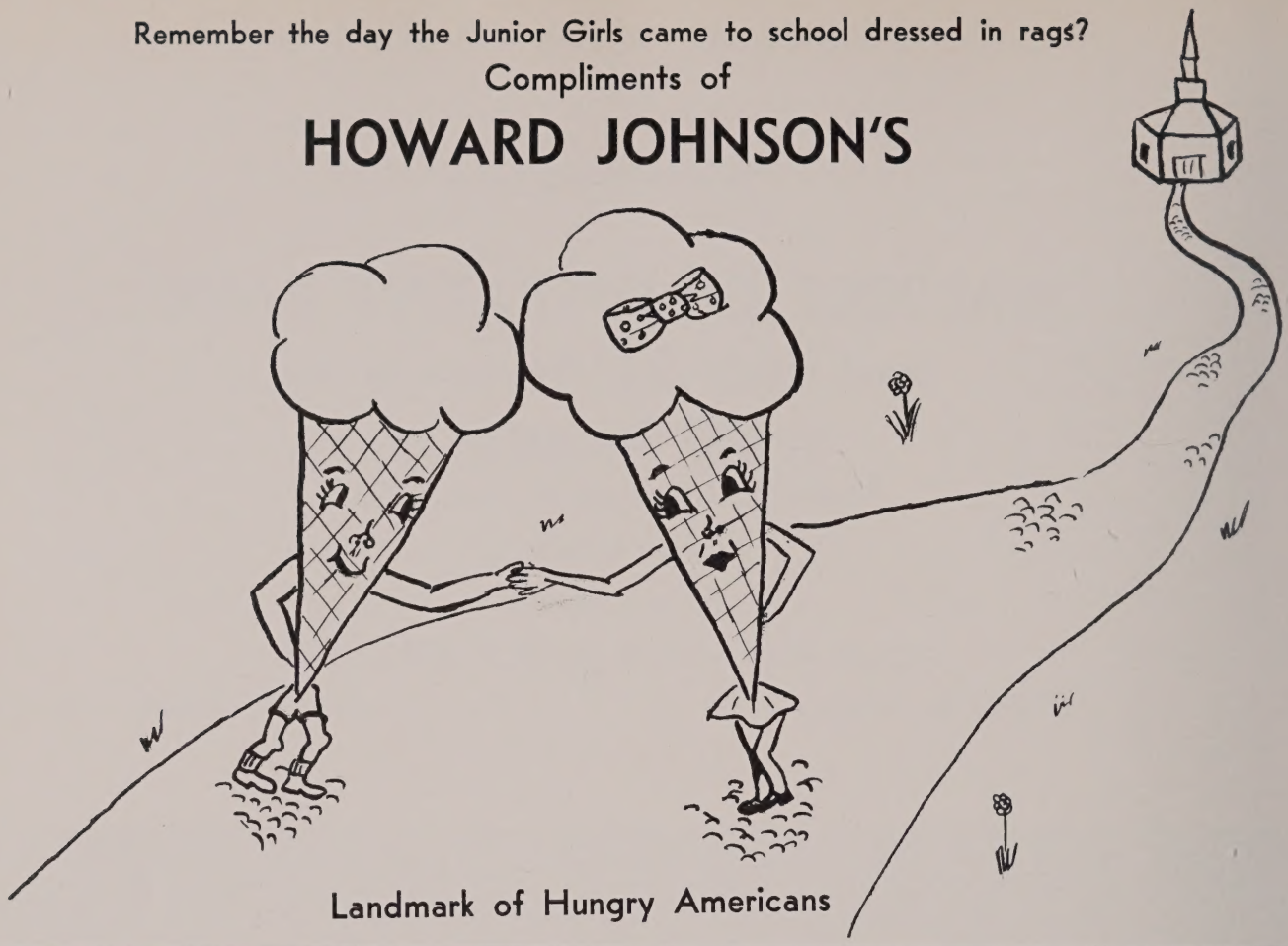

Landmark of Hungry Americans

Compliments of

BENDINELLI'S

Compliments of

DALTON'S

Main Street

Walpole

Compliments of

FERGUSON'S WATCH AND CLOCK SERVICE

Main Street, Walpole

Compliments of

SWENSON'S MEN'S SHOP

Main Street

Walpole

Remember study in the Cafeteria?

Best Wishes to the Class of 1958

PURDY
PHOTOGRAPHERS & LIMNERS

367 Boylston Street
BOSTON 16, MASSACHUSETTS

Remember Mr. Phinney's gym classes?

Best Wishes to the Class of 1958

SCHREITER'S
NATION WIDE MARKET

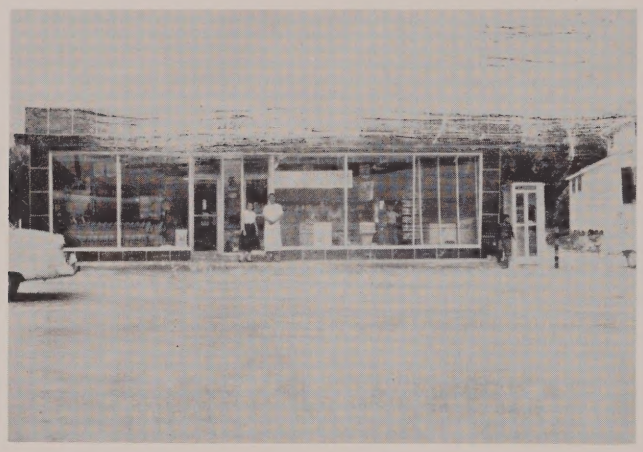

JAMES & JOHN
INSURANCE AGENCY

Professional Bldg. Walpole, Mass.

PHONE MOntrose 8-1700

"Born in the Community, to Serve the Community"

Compliments of
BEATRICE K. WILLIAMS

BAR-BAR-Q

CHARLES R. PETERS

Compliments of
WILLIAM J. ROBINSON

A FRIEND

DR. JOHN M. PACKARD

Remember the fire drill that was "real?"

Compliments of

WIGGIN'S AIRWAYS

Compliments of

HERB LEWIS INSURANCE AGENCY
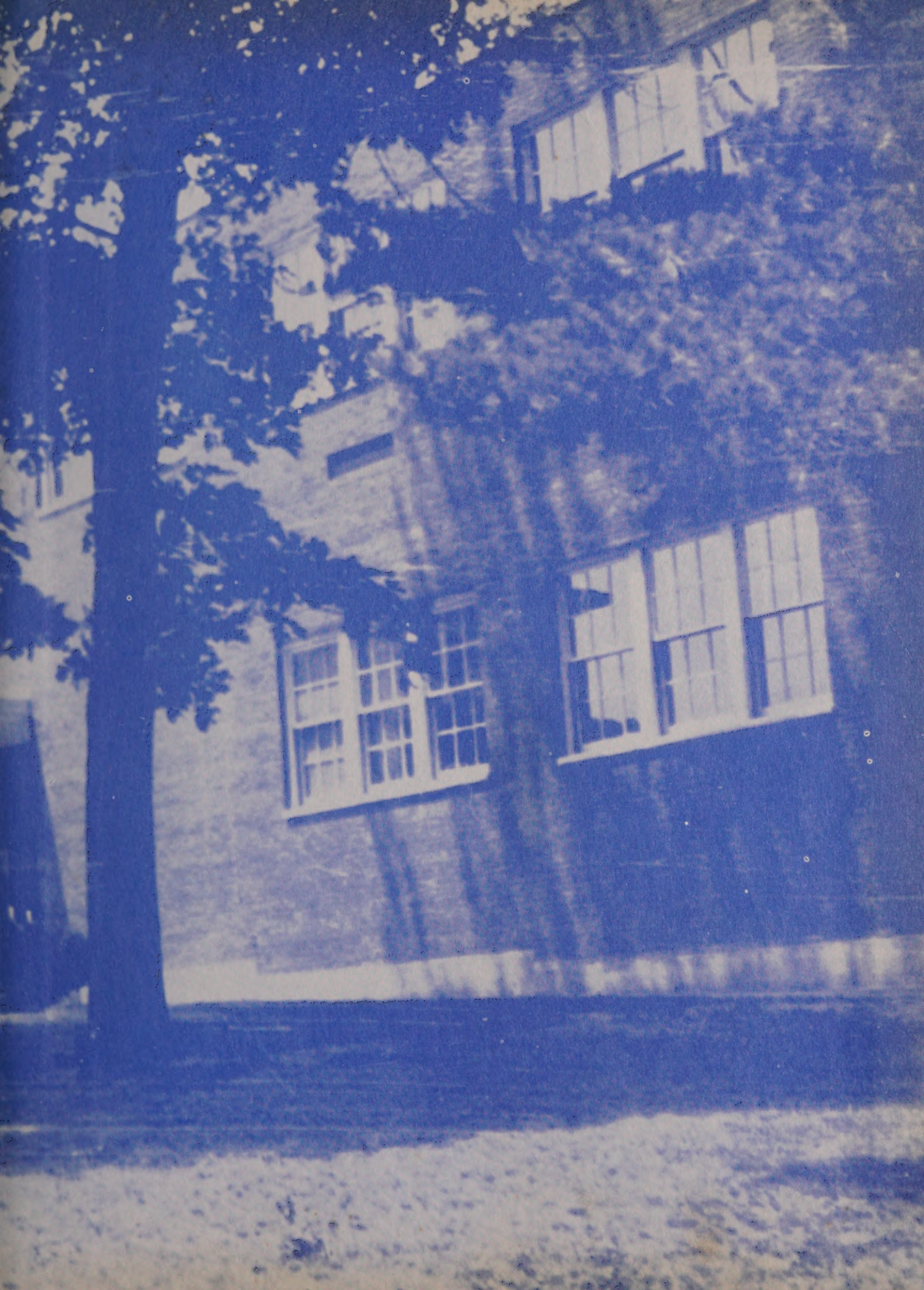
Remember when we all got our licenses?